

TRINITY FARMS

THE NORTHWEST'S #1 SOURCE FOR SIMANGUS™ GENETICS!



100 Fall Bulls
75 Spring Bulls
50 Fancy Open Heifers
March 2, 2024 - Ellensburg, WA

GENERATIONS OF EXCELLENCE

Wow, what a year 2023 closed out to be for the cow calf man! We hope that each of you received the record prices that we heard about all fall – most everyone sold their calves for more money than at any other time in their lifetime. These are exciting times for sure and we all welcome the improvement in the bottom line as a result.

It's times like these to take every advantage possible to position yourself for tomorrow. In the beef business the only free lunch is heterosis and we provide that in spades with the offering here at Trinity Farms and it comes in a high-quality bull package that is as relevant and valuable as ever backed by a program, people and guarantee that is unparalleled in our part of the world. Take advantage of decades of effort to create bulls to make a meaningful impact for you in your program.

Be sure to evaluate your current bull battery and see what needs refining – old bulls have been worth a record premium for this past year and now is a fantastic time to be able to capture added value and trade up with some younger bulls and not have too much of a delta in doing so! If you have not been semen testing, we certainly encourage you to do so – in our experience, although this is a bit of a project, it is well worth it to know that you are starting out the season with bulls that are capable of settling cows.

Our reformatted catalog this year includes the results of the Right Choice technology in an effort to further facilitate your selection process while continuing to mitigate your risk, especially for those looking for heifer bulls. As always, we are looking for ways to deliver more value while making the selection process easier at the same time.

Customer service is what we are all about and we have many competitive initiatives that support this position! From our 3-year guarantee on feet, our exclusive Rancher Rebate program that has returned nearly \$300,000 to our customers, the new PDP – Payment Deferral Program, the new BDI - Bakers Dozen Incentive, delivery assistance, complete genetic testing and parentage on the entire cow herd including every bull that sells, educational and networking opportunities in conjunction with our fall sale, and bulls that are truly forage developed for their greatest long-term success.

Please be our guest for the weekend beginning with viewing of the sale cattle Friday March 1st, our fantastic steak BBQ dinner starting at 6 PM with our Texas Hold Em tournament to follow. Saturday allows for viewing of the cattle all morning with a great lunch served at 11:30 and the bull sale starting promptly at 1 PM.

From our family to yours – Welcome to Ellensburg and Trinity Farms.

2024 Schedule of Events

Friday

All Day: Pre-Sale Open House – view cattle and tour the ranch

6 PM: BBQ Steak Feed

Annual no buy in Texas Hold 'Em Tournament and events for the kids

Saturday

8 AM: Coffee and Donuts – view the cattle

11:30 AM: Tri-Tip Lunch

1 PM: Annual Bull Sale followed immediately by open females



Forman Family

TRINITY FARMS

22nd Annual Bull Sale

Saturday • March 2, 2024 • 1:00PM

Ellensburg, Washington

Login to [LiveAuctions.TV](https://www.LiveAuctions.TV) to view live auction or bid online!

Auctioneers:

Butch Booker • 509-989-2855

Kyle Colyer • 208-250-3924

Ringmen:

Mark Frisbie • 208-890-4517

Quanah Gardiner • 620-635-0294

Scott Holt • 208 850-1329

Jared Patterson • 208-312-2386

Rod Wesselman • 509-750-2185

Sale Consultants:

Katie Colyer, LIVE AUCTIONS • 208-599-2962

Matt Macfarlane, 916-803-3113

Rod Wesselman, WESSELMAN LIVESTOCK
509-750-2185

Ranch Headquarters:

2860 Number 81 Rd

Ellensburg, Washington 98926

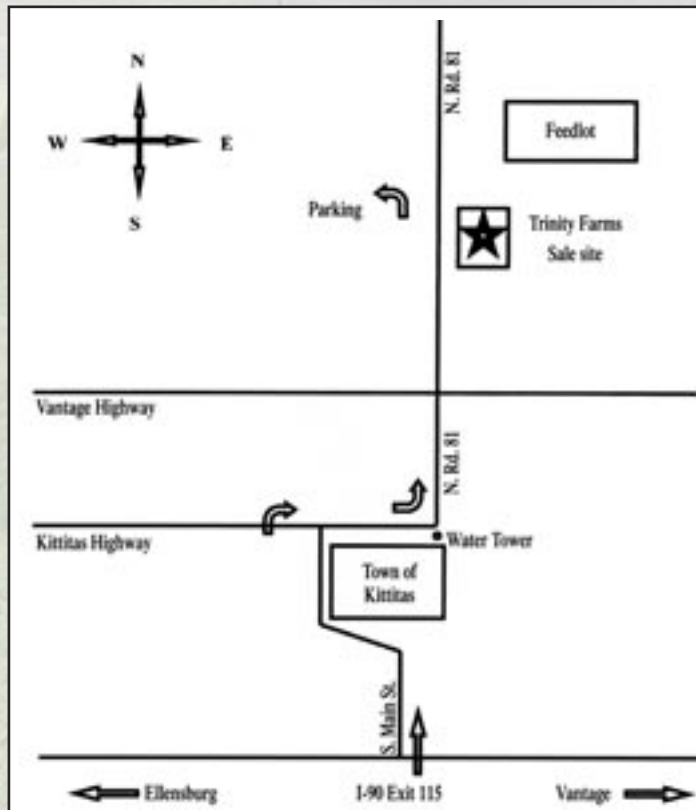

Trinity Farms - Contacts

509-968-4800

Email: solutions@trinityfarms.info

Website: www.trinityfarms.info

Trinity Farms - Cell Phones:

Robb Forman • 509-201-0775

Debbie Forman • 509-929-0520

Chelse Freeman • 509-929-6520

Mike Forman • 509-929-0312

Paulette Forman • 509-929-3503

Colton Forman • 509-929-3231

Chance Forman • 509-929-2930

Special Guest:

Chip Kemp, Director, ASA and IGS Commercial and Industry Operations

Hotel Accommodations:

Hampton Inn – 2705 Triple Loop Rd. • 509-933-1600

Ask for the Trinity Block. Reserve by February 25, 2024, for the group rate, \$105 for king or double queen room..

Other Area Hotels:

Best Western • 509-925-4244

Comfort Inn • 509-925-7037

Super 8 • 509-962-6888

Quality Inn • 509-925-9800

How to Get Here:

From Interstate 90, take exit 115 and head North through Kittitas. At the stop sign turn right onto Kittitas Highway and then left at the water tower, onto Number 81 Rd. Continue straight for 1.7 miles. Ranch will be on your right, watch for signs for parking.

Airlines:

Sea-Tac International Airport _ 2.5 hrs west

Yakima Airport (served by Horizon Air) _ 45 mins south

Local Airfield _ Bowers Field _ Ellensburg, WA

(Accommodates light aircraft and Lear jets)

If you fly into Yakima or Ellensburg, call prior to sale date and we can make arrangements to pick you up.

Created by:

ASA PUBLICATION, INC

One Genetics Way, Bozeman, MT 59718

Phone: 406-587-2778

www.simmental.org

Herd Health:

Ask any cattle buyer today and they will tell you that two of the most important factors when they are buying your cattle are genetics and health. Our cattle have been developed under our very extensive health protocol. All sale animals and the entire Trinity Farms breeding herd are properly vaccinated and boosted annually with Inforce 3 (2x in calves) Bovishield Gold 5 FP5 VL5 HB (3x in yearlings by sale time), Ultra Choice 8 (3x per year), One shot (pasturella), Multimin, Vitamin A&D, Pinkeye vaccine at branding, injectable de-wormer at branding, pour on de-wormer at weaning and Valbazen drench in the fall for internal parasites and liver flukes. All heifers are calfhood vaccinated for Brucellosis. Free choice salt and minerals are provided year round as required.

Breeding Soundness Exam:

Don Peter, DVM. All bulls will have passed a breeding soundness exam and will be declared satisfactory breeders. Scrotal circumferences will be available upon request. All females have been palpated and vet inspected.

Semen Interest:

Trinity Farms is reserving a 50% net revenue semen interest in every bull. You have full possession of the bull and retain all salvage value. This just provides Trinity Farms the right to 50% of the net revenue semen sales in the event that future semen sales on your bull become a possibility. As many bulls are being "discovered" later in life with the increasing use of AI in commercial settings, this allows for maximum opportunity for you as the buyer as well as Trinity Farms. You are free to collect the bull as you see fit and that is something that we certainly encourage on higher value bulls as a way to protect your investment. If the buyer is not interested in collecting or marketing semen from a bull, Trinity has the right to collect a semen bank on the bull at our cost and the buyer's convenience. This semen bank would be 100% owned by Trinity Farms for use in our program or marketing efforts. On those bulls where opportunity exists, we are excited to be able to continue our relationship with you in a marketing effort and will be glad to visit with you about those specifics when the time arises.

Performance Data:

All EPDs, birth weights, weaning weights, and ratios are official data processed with the ASA and AAA. This catalog contains ultrasound data and updated ultrasound EPDs. All EPDs are current as of Spring 2024.

Delivery:

We offer free delivery on any bull up to 300 miles to a central point and free delivery on 5 or more bulls up to 500 miles to a central point. All other deliveries are made at cost. We will make every attempt to deliver bulls directly to your ranch when we can. All cattle will be delivered at the buyer's risk. With our spring field work and AI programs starting in late March it makes **completing our deliveries by the end of March** necessary, your cooperation in this regard is greatly appreciated. For those of you making volume purchases, please contact Robb to arrange for special freight considerations.

Your bulls may be kept at Trinity Farms free of charge until March 20th 2024. Your bulls may be kept here until May 1st 2024 if needed, feed and care will be charged @ \$5.00/day. Although we will care for the bulls to the best of our ability, they are here at your own risk and we recommend that you insure your bulls to protect your investment. **Any bulls being fed at Trinity Farms past the delivery schedule will need to be picked up by the buyer.**

Heifer Delivery:

Please plan to bring your trailer or secure transportation with a friend or neighbor for your purchases. Although we will make every effort to assist you in any way possible, we typically do not provide delivery for female sales. For those of you planning on making volume purchases please visit with Robb or Chelse prior to the sale for potential freight considerations.

Insurance:

Insurance will be available sale day through James F. Bessler Inc. Livestock Mortality Insurance.

Announcements:

Announcements from the auction block regarding all cattle selling take precedence over printed material in the sale book or other printed material associated with this sale.

Liability:

Trinity Farms' representatives or any of the sale staff assume no liability, legal or otherwise for any accidents or injuries that may occur. Each animal will become the buyer's risk as soon as the animal is sold.

Terms and Conditions:

Terms of the sale shall be cash, bankable check, Visa or Mastercard to be settled on sale day unless prior arrangements have been made. We will be charging a 3% fee on all card charges. Cattle sell under the suggested Terms and Conditions of the American Angus Association (http://www.angus.org/Pub/suggested_sale_terms.pdf) and the American Simmental Association.pdf).

Protect your Investment!

Exclusive 3 Year Guarantee on Feet and Semen

You simply cannot afford to buy a bull that the seller will not stand behind and guarantee!

And we offer the best guarantee in the business!

Any bull purchased through our annual bull sale will be guaranteed for up to 3 breeding seasons from date of sale against structural unsoundness due to foot shape or failure to pass a breeding soundness exam when completed by a licensed and experienced DVM.

Visit our website at www.trinityfarms.info to view the complete guarantee



Guarantee on Open Heifers

Every open heifer is guaranteed open at time of sale and guaranteed to be a satisfactory breeder provided that adequate animal husbandry and nutritional health has been provided.

"We stand behind all our cattle because it is the right thing to do"
~Mike Forman



"No Bull" Advice

Insure your bull against injury

Run younger bulls separate from older bulls

Test your bulls at least 40 days prior to turnout

Better yet, test before bull sale season in the event you need to replace any bulls

Protect your bulls from freeze damage by providing bedding during the cold winter months



GW Triple Crown 018C

GW Triple Crown 018C

With nearly 2000 progeny reported in the database, Triple Crown is a well proven outcross option that has worked quite well here at Trinity Farms as this stout and valuable sire group represents. He presents an enviable EPD tabulation as a unique birth to yearling "spread" bull and has sired a high-performance set of sons that are truly superior both physically and on paper. Bred with cattle end point in mind, he offers a respected carcass contribution and has sired a fantastic group of age advantaged bulls to lead off this year's event.

1 TFS TRIPLE CROWN 2972K

BD: 9/13/22 • ASA# 4264461 • 5/8 SM 3/8 AN
Homo Black • Homo Polled

J BAR J NIGHTRIDE 225Z
GW TRIPLE CROWN 018C
GW MISS GPRD 359A

TFS SAMURAI 7362E
TFS GOLDENGLOW 9652G
TFS GOLDENGLOW 6660D

	CE	BW	WW	YW	MCE	Milk	MWW
GEPD	11.6	-0.6	82.5	139.4	6.2	18.9	60.2
% Rank	65	40	30	15	65	90	60

	STAY	DOC	CW	MB	REA	API	TI
GEPD	18.1	17.7	40.8	.53	.78	155	90
% Rank	15	5	30	25	35	20	20

*Really stout and ratioing 105 for WW & 104 for YW

*7 of these impressive bulls in this group are all out of Samurai daughters

*Power, performance, genomics, and an excellent tabulation



Lot 1 - TFS Triple Crown 2972K

2 TFS TRIPLE CROWN 2811K

BD: 9/14/22 • ASA# 4157475 • 5/8 SM 3/8 AN
Homo Black • Homo Polled

J BAR J NIGHTRIDE 225Z
GW TRIPLE CROWN 018C
GW MISS GPRD 359A

TFS SAMURAI 7362E
TFS ERICA 0381 9703G
TFS ERICA 0381 3649A

	CE	BW	WW	YW	MCE	Milk	MWW
GEPD	11.2	-1.9	76.5	126.4	6.4	20.4	58.5
% Rank	70	20	50	35	60	80	70

	STAY	DOC	CW	MB	REA	API	TI
GEPD	15.4	17.2	38.7	.79	.63	162	94
% Rank	45	10	35	10	60	15	10

*Ratios an amazing 110 for WW, 107 for YW, 134 for IMF, & 103 for REA

*From a fantastic Samurai daughter out of the foundation 0381 cow family

*A fantastic individual in what will be an extremely popular sire group



Lot 2 - TFS Triple Crown 2811K

3 TFS TRIPLE CROWN 2382K

BD: 9/8/22 • ASA# 4157409 • 1/2 SM 1/2 AN
Homo Black • Homo Polled

J BAR J NIGHTRIDE 225Z
GW TRIPLE CROWN 018C
GW MISS GPRD 359A

TFS SAMURAI 7362E
TFS MOON SHADOW 9331G
TFS MOON SHADOW 6469D

	CE	BW	WW	YW	MCE	Milk	MWW
GEPD	14.1	-1.5	90.7	155.4	7.4	21.6	66.8
% Rank	35	25	10	3	45	70	30

	STAY	DOC	CW	MB	REA	API	TI
GEPD	14	18.2	64	.71	.98	165	101
% Rank	60	4	2	10	10	10	3

*One of the most impressive bulls we have raised in some time

*Ratios 107 for WW & 107 for YW – a true performance bull

*He is the kind that will sire an outstanding set of steers and front-end replacements too



Lot 3 - TFS Triple Crown 2382K

4 TFS TRIPLE CROWN 2794K

BD: 9/18/22 • ASA# 4157459 • 1/2 SM 1/2 AN
Hetero Black • Homo Polled

J BAR J NIGHTRIDE 225Z
GW TRIPLE CROWN 018C
GW MISS GPRD 359A

TFS SAMURAI 7362E
TFS GOLDENGLow 9375G
TFS GOLDENGLow 4436B

	CE	BW	WW	YW	MCE	Milk	MWW
GEPD	11.3	0	86.4	143.8	6.1	16.5	59.6
% Rank	70	50	20	10	65	99	65

	STAY	DOC	CW	MB	REA	API	TI
GEPD	15.9	18.4	56.4	.65	.86	156	94
% Rank	40	4	5	15	25	20	15

*Ratios an impressive 108 for WW, 112 for YW, 138 for IMF & 115 for REA
*A remarkable individual from the incredibly productive 0056 cow family
*1/2 blood SimAngus genetics at its best

6 TFS TRIPLE CROWN 2762K

BD: 9/20/22 • ASA# 4157429 • 1/2 SM 1/2 AN
Homo Black • Homo Polled

J BAR J NIGHTRIDE 225Z
GW TRIPLE CROWN 018C
GW MISS GPRD 359A

COLEMAN CHARLO 0256
TFS BAILEY 9311G
TFS BAILEY 5616C

	CE	BW	WW	YW	MCE	Milk	MWW
GEPD	13.5	-2	78.7	137	6.2	26.7	66.2
% Rank	40	20	40	15	65	30	30

	STAY	DOC	CW	MB	REA	API	TI
GEPD	18.3	18.1	42.9	.53	.68	159	90
% Rank	15	4	25	25	50	15	20

*Ratios 104 for REA
*Represents a fantastic maternally based pedigree

8 TFS TRIPLE CROWN 2797K

BD: 9/17/22 • ASA# 4157461 • 1/2 SM 1/2 AN
Homo Black • Homo Polled

J BAR J NIGHTRIDE 225Z
GW TRIPLE CROWN 018C
GW MISS GPRD 359A

S A V 654X RAINMAKER 7123
TFS GOLDENGLow 9462G
TFS GOLDENGLow 0615X

	CE	BW	WW	YW	MCE	Milk	MWW
GEPD	13.7	-1.1	73.9	122.8	7.1	21.3	55.6
% Rank	40	30	60	40	50	75	80

	STAY	DOC	CW	MB	REA	API	TI
GEPD	16.9	18	52.4	.19	1.03	134	77
% Rank	30	4	10	80	10	50	65

*Ratios 106 for YW
*His Granddam is the incredibly productive 0615X cow responsible for so many greats

5 TFS TRIPLE CROWN 2801K

BD: 9/12/22 • ASA# 4157465 • 1/2 SM 1/2 AN
Homo Black • Homo Polled

J BAR J NIGHTRIDE 225Z
GW TRIPLE CROWN 018C
GW MISS GPRD 359A

TFS SAMURAI 7362E
TFS SONATA B227 9484G
TFS SONATA B227 4485B

	CE	BW	WW	YW	MCE	Milk	MWW
GEPD	9.8	2.5	102.3	167.4	5.5	17.9	68.9
% Rank	85	90	1	1	75	95	20

	STAY	DOC	CW	MB	REA	API	TI
GEPD	19.4	18	65.7	.54	1.36	158	99
% Rank	10	4	2	25	1	15	4

*Incredible performance opportunity ratioing 119 for WW, 118 for YW, & 113 for REA
*Comes from the foundation B227 SimAngus cow family
*If your cows need more punch this is a perfect set of bulls to select from

7 TFS TRIPLE CROWN 2815K

BD: 9/8/22 • ASA# 4157478 • 5/8 SM 3/8 AN
Homo Black • Homo Polled

J BAR J NIGHTRIDE 225Z
GW TRIPLE CROWN 018C
GW MISS GPRD 359A

TFS SAMURAI 7362E
TFS BLKFLECK B227 9721G
TFS BLKFLECK B227 4602B

	CE	BW	WW	YW	MCE	Milk	MWW
GEPD	13.3	-2.3	78.4	134.4	8.1	18.4	57.6
% Rank	45	15	40	20	30	90	70

	STAY	DOC	CW	MB	REA	API	TI
GEPD	16.3	19.6	36.7	.66	.93	162	93
% Rank	35	2	40	15	15	10	15

*Ratios 106 for REA
*His maternal brother sold for \$7000 in last year's sale
*From the B227 foundation cow family

9 TFS TRIPLE CROWN 2383K

BD: 9/22/22 • ASA# 4157410 • 1/2 SM 1/2 AN
Homo Black • Homo Polled

J BAR J NIGHTRIDE 225Z
GW TRIPLE CROWN 018C
GW MISS GPRD 359A

TFS SAMURAI 7362E
TFS CAPRI 9371G
TFS CAPRI 4402B

	CE	BW	WW	YW	MCE	Milk	MWW
GEPD	11.3	-0.8	67.1	118.5	4.9	12.5	46
% Rank	70	35	80	50	85	99	99

	STAY	DOC	CW	MB	REA	API	TI
GEPD	14.9	17.1	38.1	.52	1.01	142	81
% Rank	50	10	35	30	10	40	55

*Ratios 102 for IMF

Compare with Ease

We are excited to offer a fantastic set of bulls again this year with nearly double the age advantaged fall bulls as last year! Our new catalog format allows for an improved way to evaluate the fall bulls vs. spring bulls and we have also added the Right Choice technology this year to further facilitate your selection process and risk protection. If you so desire, the bulls can be viewed in the ASA database for additional data at www.simmental.org, clicking on animal search and entering the registration number to access their record. All bulls have passed a semen test prior to the sale and are ready for service.



Musgrave 316 Colossal 137

Musgrave 316 Colossal 137

Colossal was added to our program as a heifer bull with unmatched body mass and middle rarely seen in popular Angus beef bulls today. As is evidenced by this large powerful sire group, he has complimented the cow herd here at Trinity Farms very well. Due to the overwhelming quality of his calf crop here, he has been bred to over 100 cows for the last 3 seasons. As impressive as this sire group is we are even more anxious to calve his first set of daughters at the ranch this fall. Built to be real beef bulls, this will be an extremely sought after sire group on sale day.

10 TFS COLOSSAL 2331K



BD: 9/17/22 • ASA# 4157361 • 1/4 SM 3/4 AN
Homo Black • Homo Polled

LD CAPITALIST 316 TJ FRANCHISE 451D
MUSGRAVE 316 COLOSSAL 137 TFS MESQUITE 0705H
MUSGRAVE LADY BARBARA 545 TFS MESQUITE 2600Z

	CE	BW	WW	YW	MCE	Milk	MWW
GEPD	13.9	-1.5	87.5	135.8	8.3	22.6	66.1
% Rank	35	25	15	20	30	65	30
	STAY	DOC	CW	MB	REA	API	TI
GEPD	9.1	13.8	42.9	.47	.39	132	90
% Rank	95	35	25	35	95	55	20

*Ratios 109 for WW, 109 for YW, & 116 for REA
*A super individual to lead off the largest sire group in the offering
*From a sire group bred to add muscle and fleshing ability



Lot 10 - TFS Colossal 2331K

11 TFS COLOSSAL 2323K



BD: 9/14/22 • ASA# 4157355 • 1/8 SM 7/8 AN
Homo Black • Homo Polled

LD CAPITALIST 316 BALDRIDGE BRONC
MUSGRAVE 316 COLOSSAL 137 TFS GOLDENGLOW 0460H
MUSGRAVE LADY BARBARA 545 TFS GOLDENGLOW 8618F

	CE	BW	WW	YW	MCE	Milk	MWW
GEPD	14.9	-3.3	96.9	156.7	11.2	26.3	74.7
% Rank	25	10	3	3	4	30	10
	STAY	DOC	CW	MB	REA	API	TI
GEPD	17.4	15.4	47.1	.56	.47	163	100
% Rank	25	20	15	25	85	10	3

*An impressive performance pedigree and tabulation
*Ratios 112 for WW, & 122 for YW
*Add real world performance and muscle in an appropriate phenotype



Lot 12 - TFS Colossal 2399K

12 TFS COLOSSAL 2399K

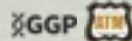

BD: 9/18/22 • ASA# 4157426 • 1/4 SM 3/4 AN
Homo Black • Homo Polled

LD CAPITALIST 316 TFS BLACK POWDER 6609D
MUSGRAVE 316 COLOSSAL 137 TFS BLK SATIN 9718G
MUSGRAVE LADY BARBARA 545 TFS BLK SATIN 4468B

	CE	BW	WW	YW	MCE	Milk	MWW
GEPD	15	-2.3	82.2	122.9	9.4	20.4	61
% Rank	25	15	30	40	15	80	55
	STAY	DOC	CW	MB	REA	API	TI
GEPD	16.5	12.3	40.2	.46	.60	147	87
% Rank	30	55	30	35	65	30	30

*Ratios 105 for WW, 104 for YW, & 130 for IMF
*ADG of 5.5 lbs at the last weigh session of the gain test

13 TFS COLOSSAL 2401K

BD: 9/11/22 • ASA# 4157428 • 3/8 SM 5/8 AN
Homo Black • Homo Polled

LD CAPITALIST 316 TFS BLACK POWDER 6609D
MUSGRAVE 316 COLOSSAL 137 TFS KYLIE 9741G
MUSGRAVE LADY BARBARA 545 TFS KYLIE 4718B

	CE	BW	WW	YW	MCE	Milk	MWW
GEPD	14.5	0	86.9	138.7	9.3	21.7	64.6
% Rank	30	50	15	15	20	70	40

	STAY	DOC	CW	MB	REA	API	TI
GEPD	10.1	8.8	51.8	.52	.84	137	90
% Rank	90	90	10	30	25	45	20

*Ratios 104 for WW, 105 for YW, 130 for IMF, & 111 for REA
*Extremely useful for a terminal sire opportunity

15 TFS COLOSSAL 2324K

BD: 9/14/22 • ASA# 4157356 • 1/8 SM 7/8 AN
Hetero Black • Homo Polled

LD CAPITALIST 316 BALDRIDGE BRONC
MUSGRAVE 316 COLOSSAL 137 TFS BLACK GOLD 0462H
MUSGRAVE LADY BARBARA 545 TFS BLACK GOLD 8631F

	CE	BW	WW	YW	MCE	Milk	MWW
GEPD	17.6	-4.5	67.3	106.4	12.1	23.9	56.9
% Rank	10	3	80	75	2	50	75

	STAY	DOC	CW	MB	REA	API	TI
GEPD	15.5	14.5	35.6	.55	.37	151	83
% Rank	45	25	45	25	95	25	45

*Ratios 105 for IMF
*From the 4E3 foundation Angus cow family

17 TFS COLOSSAL 2396K

BD: 9/3/22 • ASA# 4157423 • 1/4 SM 3/4 AN
Homo Black • Homo Polled

LD CAPITALIST 316 TFS BLACK POWDER 6609D
MUSGRAVE 316 COLOSSAL 137 TFS GOLDENGLow 9640G
MUSGRAVE LADY BARBARA 545 TFS GOLDENGLow 6518D

	CE	BW	WW	YW	MCE	Milk	MWW
GEPD	15.6	-1.7	83.5	131.6	9.8	17.5	58.6
% Rank	20	25	25	25	15	95	70

	STAY	DOC	CW	MB	REA	API	TI
GEPD	18.2	11.6	41.3	.54	.48	156	89
% Rank	15	65	25	25	85	20	25

*Great maternal pedigree with many of the greats used here over the years
*From the 0056 cow family

19 TFS COLOSSAL 2332K

BD: 9/18/22 • ASA# 4157362 • 3/8 SM 5/8 AN
Homo Black • Homo Polled

LD CAPITALIST 316 REDHILL 672X X004 231A
MUSGRAVE 316 COLOSSAL 137 TFS GOLDENGLow 0719H
MUSGRAVE LADY BARBARA 545 TFS GOLDENGLow 5632C

	CE	BW	WW	YW	MCE	Milk	MWW
GEPD	13.2	-1.2	90.1	142.2	9	19.7	64.2
% Rank	45	30	10	10	20	85	40

	STAY	DOC	CW	MB	REA	API	TI
GEPD	14.6	14.6	49.9	.84	.74	165	101
% Rank	55	25	10	4	40	10	3

*Ratios 101 for WW, 104 for YW, 127 for IMF, & 101 for REA
*Great birth to yearling spread epd profile with terrific index ranking

14 TFS COLOSSAL 2120K

BD: 9/19/22 • ASA# 4157310 • PB AN
Homo Black • Homo Polled

LD CAPITALIST 316 BASIN PAYWEIGHT 1682
MUSGRAVE 316 COLOSSAL 137 TFS BLKBIRD 4E3 0149H
MUSGRAVE LADY BARBARA 545 TRINITY BLKBIRD 4E3 7128

	CE	BW	WW	YW	MCE	Milk	MWW
GEPD	14.1	-0.2	89.2	149.8	10.7	27	71.5
% Rank	35	45	15	5	10	25	15

	STAY	DOC	CW	MB	REA	API	TI
GEPD	13.3	13.5	61.3	.56	.48	132	83
% Rank	70	35	3	25	85	55	45

*Fantastic birth to yearling spread epd profile
*Ratios 108 for WW, & 110 for YW
*From the long-time stalwart foundation 4E3 Angus cow family

16 TFS COLOSSAL 2315K

BD: 9/4/22 • ASA# 4157350 • 1/32 SM 31/32 AN
Homo Black • Homo Polled

LD CAPITALIST 316 BALDRIDGE BRONC
MUSGRAVE 316 COLOSSAL 137 TFS DESERT AUTUMN 0419H
MUSGRAVE LADY BARBARA 545 TFS DESERT AUTUMN 8518F

	CE	BW	WW	YW	MCE	Milk	MWW
GEPD	14	-3.2	86.9	141.2	10.4	26	69.3
% Rank	35	10	15	15	10	35	20

	STAY	DOC	CW	MB	REA	API	TI
GEPD	15.9	13.8	34.4	.74	-.03	150	89
% Rank	40	35	45	10	99	25	25

*Ratios 108 for IMF
*The #1 bull in his contemporary group for weight @ ultrasound

18 TFS COLOSSAL 2372K

BD: 9/14/22 • ASA# 4157399 • 1/8 SM 7/8 AN
Homo Black • Homo Polled

LD CAPITALIST 316 COLEMAN CHARLO 0256
MUSGRAVE 316 COLOSSAL 137 TFS ERICA 4105 8428F
MUSGRAVE LADY BARBARA 545 TFS ERICA 4105 5655C

	CE	BW	WW	YW	MCE	Milk	MWW
GEPD	12.9	-0.9	76.6	125.2	5.8	24.3	62.3
% Rank	50	35	50	35	70	50	50

	STAY	DOC	CW	MB	REA	API	TI
GEPD	18.7	13.5	45.4	.70	.55	159	89
% Rank	15	35	20	10	75	15	25

*Bred for fleshing ability - he will sire useful replacements
*From the 4105 foundation Angus cow family

20 TFS COLOSSAL 2353K

BD: 9/16/22 • ASA# 4157381 • 1/4 SM 3/4 AN
Homo Black • Homo Polled

LD CAPITALIST 316 BALDRIDGE BRONC
MUSGRAVE 316 COLOSSAL 137 TFS EXOTIC 3001A 0813H
MUSGRAVE LADY BARBARA 545 TFS EXOTIC 3001A

	CE	BW	WW	YW	MCE	Milk	MWW
GEPD	16.3	-6.4	68	103.3	11.2	27.3	60.7
% Rank	15	1	80	80	4	25	60

	STAY	DOC	CW	MB	REA	API	TI
GEPD	16.2	10.1	23.9	.67	.29	161	89
% Rank	35	80	80	15	99	15	25

*Ratios 109 for REA
*His Granddam is the dam to TFS Monsoon, TFS Horizon, TFS Tuff and many others
*Full brother in blood to Lot 23

21 TFS COLOSSAL 2319K



BD: 9/15/22 • ASA# 4157353 • 1/4 SM 3/4 AN
Homo Black • Homo Polled

LD CAPITALIST 316 BALDRIDGE BRONC
MUSGRAVE 316 COLOSSAL 137 TFS MOONLIGHT 0428H
MUSGRAVE LADY BARBARA 545 TFS MOONLIGHT 8602F

	CE	BW	WW	YW	MCE	Milk	MWW
GEPD	15.7	-1.4	92	141.8	11.1	23.3	68.6
% Rank	20	25	10	10	4	55	20
	STAY	DOC	CW	MB	REA	API	TI
GEPD	14.1	12.4	47.5	.48	.52	147	93
% Rank	60	50	15	35	80	30	15

*Ratios 105 for WW

*As one of the highest scanning bulls for IMF he ratios 146 to rank #2 while ratioing 109 for REA

*Claims 0210 the dam to Black Powder, Raptor, Dozer, Patriot and others as his 3rd dam

23 TFS COLOSSAL 2354K



BD: 9/19/22 • ASA# 4157382 • 1/4 SM 3/4 AN
Homo Black • Homo Polled

LD CAPITALIST 316 BALDRIDGE BRONC
MUSGRAVE 316 COLOSSAL 137 TFS EXOTIC 3001 0818H
MUSGRAVE LADY BARBARA 545 TFS EXOTIC 3001A

	CE	BW	WW	YW	MCE	Milk	MWW
GEPD	14.9	-4.5	63.5	103.5	10.5	24.4	55.5
% Rank	25	3	90	80	10	50	80
	STAY	DOC	CW	MB	REA	API	TI
GEPD	15.4	10.6	19.7	.73	.26	157	86
% Rank	45	75	90	10	99	15	35

*Ratios 109 for IMF & 101 for REA

*His Granddam is the dam to TFS Monsoon, TFS Horizon, TFS Tuff and many others

*Full brother in blood to Lot 20

25 TFS COLOSSAL 2141K

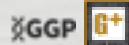

BD: 10/1/22 • ASA# 4157330 • PB AN
Homo Black • Homo Polled

LD CAPITALIST 316 S A V 654X RAINMAKER 7123
MUSGRAVE 316 COLOSSAL 137 TFS BLACK PEARL 9183G
MUSGRAVE LADY BARBARA 545 TRINITY BLACK PEARL 4292

	CE	BW	WW	YW	MCE	Milk	MWW
GEPD	14	-2.2	76.4	116.1	7.6	23.2	58.2
% Rank	35	20	50	55	40	60	70
	STAY	DOC	CW	MB	REA	API	TI
GEPD	20.1	13.4	44.8	.77	-.09	151	80
% Rank	5	40	20	10	99	25	55

*Purebred Angus

*Ratios 116 for IMF



Lot 27 TFS Colossal 2400K

22 TFS COLOSSAL 2973K



BD: 9/15/22 • ASA# 4264462 • 1/8 SM 7/8 AN
Homo Black • Homo Polled

LD CAPITALIST 316 CTS REMEDY 1T01
MUSGRAVE 316 COLOSSAL 137 TFS GLORY 8317F
MUSGRAVE LADY BARBARA 545 TFS 3/8 SM 5/8 AN 1455Y

	CE	BW	WW	YW	MCE	Milk	MWW
GEPD	11.8	-1.6	70.6	118.9	9.8	25.4	61.3
% Rank	65	25	70	50	15	40	55
	STAY	DOC	CW	MB	REA	API	TI
GEPD	17.8	9	39.7	.69	.30	154	85
% Rank	20	90	30	15	99	20	35

*Ratios 107 for IMF & 103 for REA

*These high percentage influenced Angus bulls work very well on higher continental influenced cows

24 TFS COLOSSAL 2785K



BD: 9/13/22 • ASA# 4157450 • 1/2 SM 1/2 AN
Homo Black • Homo Polled

LD CAPITALIST 316 HOOKS SHEAR FORCE 38K
MUSGRAVE 316 COLOSSAL 137 TFS PEACHES 9002G
MUSGRAVE LADY BARBARA 545 TFS PEACHES 3654A

	CE	BW	WW	YW	MCE	Milk	MWW
GEPD	15.6	-4.4	61.9	95.7	11	25.2	55.6
% Rank	20	4	95	90	5	40	80
	STAY	DOC	CW	MB	REA	API	TI
GEPD	19.2	10.9	24.7	.30	.67	146	77
% Rank	10	70	80	65	55	35	70

*An excellent low birth heifer bull prospect

*Out of a young direct Shear Force daughter

26 TFS COLOSSAL 2379K



BD: 9/3/22 • ASA# 4157406 • 1/4 SM 3/4 AN
Homo Black • Homo Polled

LD CAPITALIST 316 TFS DUE NORTH 2659Z
MUSGRAVE 316 COLOSSAL 137 TFS MANDI 8647F
MUSGRAVE LADY BARBARA 545 TFS MOON SHADOW 4415B

	CE	BW	WW	YW	MCE	Milk	MWW
GEPD	19.3	-6.3	58.5	80.5	12.8	22.6	51.4
% Rank	3	1	99	99	1	65	95
	STAY	DOC	CW	MB	REA	API	TI
GEPD	16.8	10.9	14.8	.63	.27	158	82
% Rank	30	70	95	15	99	15	50

*Ratios 110 for IMF

*From the same immediate cow family as Lot 3

*Ultra-low BW epd for additional risk protection as a heifer bull

27 TFS COLOSSAL 2400K



BD: 9/21/22 • ASA# 4157427 • 3/8 SM 5/8 AN
Homo Black • Homo Polled

LD CAPITALIST 316 TFS BLACK POWDER 6609D
MUSGRAVE 316 COLOSSAL 137 TFS KYLIE 9733G
MUSGRAVE LADY BARBARA 545 TFS KYLIE 4726B

	CE	BW	WW	YW	MCE	Milk	MWW
GEPD	21.5	-4	72.2	110.6	13.4	21.4	57
% Rank	1	5	65	65	1	75	75
	STAY	DOC	CW	MB	REA	API	TI
GEPD	19.9	13.2	20.5	.68	.46	174	90
% Rank	5	40	90	15	90	4	20

*Ratios 105 for REA

*Represents this sire group so well with the muscle shape and kind that they are

Improved Buying Confidence with Greater Genomic **ASSURANCE**

Access to more and better information has always been key to making wise decisions. The evolution and improvement of genetic evaluation tools too has given us an ever-clearer picture of the true genetic makeup of cattle and thus a better view of the value proposition. RightMate, powered by Top Genomics LLC is taking the evaluation of genetics and genomics one giant step further. By combining specific genomic information with the long-proven value of EPDs, this new advancement in technology improves our depth and precision when evaluating the actual ability to transmit value and profit.

The 3 Accreditation Logos below are designed to simplify bull selection and improve buyer confidence by more accurately describing the genetics offered and by reducing risk. What this means to you as a customer is a much greater assurance that you are getting both what you want and need from the genetics you purchase. What it means to your seedstock provider is access to RightMate technology that simply sets them apart from the rest of the industry.



ACCREDITED CALVING EASE – Simply find bulls with the ACE logo for third party Accredited, secure Calving Ease bulls. Though we have had tools in the past to assist in choosing heifer bulls, we've never had one nearly this effective. The reduced risk that comes with this genomic certification will simply make your decisions easier and your heifer calving season more successful. Purchase special purpose ACE bulls with confidence. They will deliver consistent and predictable calving ease.



ACCREDITED TERMINAL MATE – Just like an ATM machine makes it simpler to access your cash, the ATM Logo highlights bulls accredited to generate extra cash income as soon as your next calf crop! These bulls are meant specifically to use only on mature cows and for the purpose of adding performance, pay weight and end product value to market.



ACCREDITED GENOMIC PLUS – For the majority of producers who simply need consistent and balanced genetic improvement, without genomic setbacks, G+ Accredited bulls should be on your list for premium purchase. These sires will absolutely move you forward for both cost reduction and income producing traits and substantially reduce risk when compared to all other evaluation programs. It's simple, the right genes are in these bulls to help secure a profitable future and they have great EPDs to match!

28 TFS COLOSSAL 2380K

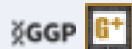

BD: 9/11/22 • ASA# 4157407 • 3/8 SM 5/8 AN
Homo Black • Homo Polled

LD CAPITALIST 316 CCR SPARTAN 9124A
MUSGRAVE 316 COLOSSAL 137 DD/TFS DREAMER 8715F
MUSGRAVE LADY BARBARA 545 DD TOP GRADE 3102A

	CE	BW	WW	YW	MCE	Milk	MWW
GEPD	14.4	-3.5	76.1	114.1	9.9	16.6	54
% Rank	30	10	50	60	15	95	85

	STAY	DOC	CW	MB	REA	API	TI
GEPD	12.5	14.8	25.3	.56	.06	143	86
% Rank	75	25	75	25	99	35	30

*Buy these age advantaged bulls with total confidence. They have the ability to service more cows, hold their flesh better and still deliver a similar lifetime of use as the yearling bulls

29 TFS COLOSSAL 2362K



BD: 9/15/22 • ASA# 4157390 • 3/8 SM 5/8 AN
Homo Black • Homo Polled

LD CAPITALIST 316 TJ FRANCHISE 451D
MUSGRAVE 316 COLOSSAL 137 TFS MOONSHADOW 0879H
MUSGRAVE LADY BARBARA 545 TFS MOONSHADOW 4627B

	CE	BW	WW	YW	MCE	Milk	MWW
GEPD	15.6	-2.3	76	117.8	9.5	23.7	61.2
% Rank	20	15	50	50	15	55	55

	STAY	DOC	CW	MB	REA	API	TI
GEPD	16.9	15.1	24.9	.56	.12	152	86
% Rank	30	20	75	25	99	25	35

*Ratios 110 for WW, & 133 for IMF as the #5 scanning bull in his group

A guarantee 1,000 days longer than most our competitors!

See page 3 for details

30 TFS COLOSSAL 2139K



BD: 9/18/22 • ASA# 4157328 • PB AN
Homo Black • Homo Polled

LD CAPITALIST 316 S A V 654X RAINMAKER 7123
MUSGRAVE 316 COLOSSAL 137 TFS BLACKBIRD 4E3 9145G
MUSGRAVE LADY BARBARA 545 TRINITY BLACKBIRD 4E3 4229

	CE	BW	WW	YW	MCE	Milk	MWW
GEPD	14.2	-1.9	74.1	113.8	9.5	27.1	61.4
% Rank	35	20	60	60	15	25	55

	STAY	DOC	CW	MB	REA	API	TI
GEPD	11	10.5	42.9	.46	.28	116	72
% Rank	85	75	25	35	99	80	85

*Ratios 109 for WW & 101 for YW

*From the 4E3 foundation Angus cow family established here in the early 90s

31 TFS COLOSSAL 2308K



BD: 9/18/22 • ASA# 4157345 • 1/4 SM 3/4 AN
Homo Black • Homo Polled

LD CAPITALIST 316 BALDRIDGE BRONC
MUSGRAVE 316 COLOSSAL 137 TFS LEXEUS 0356H
MUSGRAVE LADY BARBARA 545 TFS LEXEUS 3648A

	CE	BW	WW	YW	MCE	Milk	MWW
GEPD	15.4	-2.3	69.5	104.2	11.1	23.1	57.4
% Rank	20	15	75	80	4	60	75

	STAY	DOC	CW	MB	REA	API	TI
GEPD	14.3	12.6	33.6	.47	.31	138	80
% Rank	55	50	50	35	99	45	60

*The lower percentage Simm influenced bulls like this have been immensely popular for decades here

32 TFS COLOSSAL 2327K



BD: 9/20/22 • ASA# 4157359 • 1/4 SM 3/4 AN
Homo Black • Homo Polled

LD CAPITALIST 316 S A V 654X RAINMAKER 7123
MUSGRAVE 316 COLOSSAL 137 TFS CAPPUCINO 0493H
MUSGRAVE LADY BARBARA 545 TFS CAPPUCINO 7748E

	CE	BW	WW	YW	MCE	Milk	MWW
GEPD	15.9	-2	77	127	9.8	25.4	60.7
% Rank	20	20	45	30	15	40	60

	STAY	DOC	CW	MB	REA	API	TI
GEPD	17.2	11.3	61.8	.36	.58	143	82
% Rank	25	65	3	55	70	35	50

*Bred to add fleshing ability – a candidate for siring excellent replacement heifers

33 TFS COLOSSAL 2136K



BD: 9/16/22 • ASA# 4157325 • PB AN
Homo Black • Homo Polled

LD CAPITALIST 316 S A V RAINDANCE 6848
MUSGRAVE 316 COLOSSAL 137 TFS ERICA 0381 9118G
MUSGRAVE LADY BARBARA 545 TRINITY ERICA 0381 6262

	CE	BW	WW	YW	MCE	Milk	MWW
GEPD	15.5	-1.2	78.2	122.9	9.6	22	60.8
% Rank	20	30	45	40	15	70	60

	STAY	DOC	CW	MB	REA	API	TI
GEPD	16.2	12.4	52.3	.45	.47	129	73
% Rank	35	50	10	40	85	60	80

*Purebred Angus from the 0318 cow family



Lot 33 - TFS Colossal 2136K



Sitz Stellar 726D

34 TFS STELLAR 2124K



BD: 9/14/22 • ASA# 4157313 • PB AN
Homo Black • Homo Polled

MOHNEN SUBSTANTIAL 272
SITZ STELLAR 726D
SITZ PRIDE 200B

COLEMAN CHARLO 0256
TFS ERICA 0381 0184H
TRINITY ERICA 0381 6279

	CE	BW	WW	YW	MCE	Milk	MWW
GEPD	10.9	-1.4	79.5	135.3	4.7	26	67.1
% Rank	75	25	40	20	85	35	30

	STAY	DOC	CW	MB	REA	API	TI
GEPD	11.4	13.7	57.6	.55	.43	121	77
% Rank	85	35	4	25	90	75	65

*Ratios 111 for WW, 111 for YW, & 120 for IMF

*He represents the expectation that we have for our Angus bulls in their ability to compete with the SimAngus bulls to deliver the same quality to you

35 SHEL STELLAR 2339K



BD: 9/11/22 • ASA# 4157627 • 1/4 SM 3/4 AN
Homo Black • Homo Polled

MOHNEN SUBSTANTIAL 272
SITZ STELLAR 726D
SITZ PRIDE 200B

TJ FRANCHISE 451D
SHEL FANFAIR 0743H
SHEL FANFAIR 7502E

	CE	BW	WW	YW	MCE	Milk	MWW
GEPD	14	-1.3	88.3	142.2	8.1	22.5	67.3
% Rank	35	30	15	10	30	65	25

	STAY	DOC	CW	MB	REA	API	TI
GEPD	21.8	14.8	39.1	.46	.11	157	89
% Rank	2	25	35	35	99	15	25

*Ratios 112 for WW, 109 for YW, 109 for IMF, & 109 for REA

*A tabulation with solid growth projections

*A standout Stellar sired son with a top 2% STAY as well



TFS Stellar 1527J, sold in 2023 for \$16,000 - Full brother to Lot 37

Sitz Stellar 726D

Stellar has been used to introduce an outcross pedigree with improved foot structure into our program with fantastic results and has sired some of the highest selling bulls to ever sell at Trinity Farms in the last 2 years. Bred to be a maternal specialist from a program known for some of the best females in the Angus business for decades, these sons have the performance to add additional pay weight to a calf crop in a pleasing phenotype we are sure you will appreciate.



Lot 34 - TFS Stellar 2124K

36 TFS STELLAR 2355K



BD: 9/29/22 • ASA# 4157383 • 1/4 SM 3/4 AN
Homo Black • Homo Polled

MOHNEN SUBSTANTIAL 272
SITZ STELLAR 726D
SITZ PRIDE 200B

BALDRIDGE BRONC
TFS EXOTIC 3001 0820H
TFS EXOTIC 3001A

	CE	BW	WW	YW	MCE	Milk	MWW
GEPD	13.7	-0.6	97.7	167.4	8.9	24.6	74.1
% Rank	40	40	3	1	20	45	10

	STAY	DOC	CW	MB	REA	API	TI
GEPD	19.1	9.6	41.1	.52	.28	160	97
% Rank	10	85	30	30	99	15	10

*A fantastic growth epd profile with top 3% WW & 1% YW

*Ratios 103 for WW, 109 for YW, & 105 for REA

*His Granddam is the dam to TFS Monsoon, TFS Horizon, TFS Tuff and many others

37 TFS STELLAR 2402K

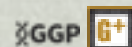

BD: 8/6/22 • ASA# 4214160 • 3/8 SM 5/8 AN
Homo Black • Homo Polled

MOHNEN SUBSTANTIAL 272
SITZ STELLAR 726D
SITZ PRIDE 200B

HOOKS SHEAR FORCE 38K
TFS GOLDENGLOW 0615X
TFS 1/4 SM 3/4 AN 74135

	CE	BW	WW	YW	MCE	Milk	MWW
GEPD	14.8	-3.8	75.4	122.3	8.6	22.7	61.1
% Rank	25	5	55	40	25	65	55

	STAY	DOC	CW	MB	REA	API	TI
GEPD	18.6	11.7	43.8	.37	.56	147	83
% Rank	15	60	20	50	75	30	45

*His full brother sold for \$16,000 in last year's sale

*His dam is 0615X, a female that has enjoyed tremendous success with many high selling sons in our annual bull sale every year

38 TFS STELLAR 2127K



BD: 9/11/22 • ASA# 4157316 • PB AN
Homo Black • Homo Polled

MOHNEN SUBSTANTIAL 272 RITO 6EM3 OF 4L1 EMBLAZON
SITZ STELLAR 726D TRINITY ERICA 4105 7110
SITZ PRIDE 200B TRINITY ERICA 4105 5232

	CE	BW	WW	YW	MCE	Milk	MWW
GEPD	12	-2.3	73.2	130.3	5.4	21.6	58.8
% Rank	60	15	60	25	75	70	65
	STAY	DOC	CW	MB	REA	API	TI
GEPD	17.9	11.9	44.1	.70	.08	143	78
% Rank	20	60	20	10	99	35	65

*Ratios 128 for IMF

*Purebred Angus Stellar son



Lot 38 - SFS Stellar 2127K

39 SHELL STELLAR 2328K



BD: 9/11/22 • ASA# 4157626 • 1/32 SM 31/32 AN
Homo Black • Homo Polled

MOHNEN SUBSTANTIAL 272 TRINITY MUFASA 7134
SITZ STELLAR 726D SHEL CHALET 0506H
SITZ PRIDE 200B SHEL CHALET 8370F

	CE	BW	WW	YW	MCE	Milk	MWW
GEPD	13.2	-1.8	79.4	136.1	9.7	21.8	62.3
% Rank	45	20	40	20	15	70	50
	STAY	DOC	CW	MB	REA	API	TI
GEPD	13.5	12.3	54.4	.71	.37	138	82
% Rank	65	55	10	10	95	45	50

*Ratios 102 for WW

*From a young Mufasa daughter

40 TFS STELLAR 3249L



BD: 1/15/23 • ASA# 4213854 • 1/4 SM 3/4 AN
Homo Black • Homo Polled

MOHNEN SUBSTANTIAL 272 TFS BLACK POWDER 6609D
SITZ STELLAR 726D TFS EMBRACE 8491F
SITZ PRIDE 200B TFS EMBRACE 5467C

	CE	BW	WW	YW	MCE	Milk	MWW
GEPD	16.8	-4.2	73.4	121.1	8.8	18.8	56.1
% Rank	15	4	60	45	25	90	80
	STAY	DOC	CW	MB	REA	API	TI
GEPD	20.8	13.4	28.2	.67	.26	170	89
% Rank	3	40	65	15	99	10	25

*Ratios 104 for WW

*Designed to create the keeping kind of replacements

41 TFS STELLAR 3125L



BD: 1/22/23 • ASA# 4213810 • PB AN
Homo Black • Homo Polled

MOHNEN SUBSTANTIAL 272 BROOKING BANK NOTE 4040
SITZ STELLAR 726D TRINITY STARBURST 7203
SITZ PRIDE 200B TRINITY STARBURST 7200

	CE	BW	WW	YW	MCE	Milk	MWW
GEPD	9.8	-1.2	87.1	138	8.3	18.3	62.8
% Rank	85	30	15	15	30	90	50
	STAY	DOC	CW	MB	REA	API	TI
GEPD	17.3	12.3	63.1	.65	.33	137	82
% Rank	25	55	2	15	95	45	50

*Ratios 104 for WW

*From one of the most impressive Angus cow families at the ranch

42 TFS STELLAR 3256L



BD: 1/1/23 • ASA# 4219015 • 3/8 SM 5/8 AN
Homo Black • Homo Polled • Baldy

MOHNEN SUBSTANTIAL 272 TFS BLACK POWDER 6609D
SITZ STELLAR 726D TFS GOLDENGLOW 8701F
SITZ PRIDE 200B TFS GOLDENGLOW 4638B

	CE	BW	WW	YW	MCE	Milk	MWW
GEPD	12.8	-3.2	69.6	114.5	7.5	20.2	55.8
% Rank	50	10	75	60	40	80	80
	STAY	DOC	CW	MB	REA	API	TI
GEPD	10.6	14.5	29.6	.50	.70	134	83
% Rank	90	25	65	30	50	50	45

*His full brother sold for \$30,000 in this same sale 2 years ago

*A unique option for mating to 1/2 blood cattle without diluting them further with a direct Stellar son

43 TFS STELLAR 3239L



BD: 1/11/23 • ASA# 4213836 • 3/8 SM 5/8 AN
Homo Black • Homo Polled • Baldy

MOHNEN SUBSTANTIAL 272 TFS OKLAHOMA 4728B
SITZ STELLAR 726D TFS CAPPUCINO 7748E
SITZ PRIDE 200B TFS CAPPUCINO 8588U

	CE	BW	WW	YW	MCE	Milk	MWW
GEPD	16.4	-4.5	68.3	110.8	9.5	27	61.8
% Rank	15	3	80	65	15	25	55
	STAY	DOC	CW	MB	REA	API	TI
GEPD	16.1	11.4	35.2	.40	.34	144	81
% Rank	35	65	45	45	95	35	55

*Ratios 102 for WW, & 102 for IMF

*From a fantastic Oklahoma daughter

44 TFS STELLAR 3106L



BD: 1/29/23 • ASA# 4213682 • PB AN
Homo Black • Homo Polled

MOHNEN SUBSTANTIAL 272 S A V MUSTANG 9134
SITZ STELLAR 726D TRINITY BLACK GOLD 3282
SITZ PRIDE 200B TRINITY BLACK GOLD 5231 9282

	CE	BW	WW	YW	MCE	Milk	MWW
GEPD	10.6	0.9	79	140.5	6.6	24.5	66.1
% Rank	80	70	40	15	55	45	30
	STAY	DOC	CW	MB	REA	API	TI
GEPD	13.4	11.9	51.2	.65	.08	126	76
% Rank	65	60	10	15	99	65	70

*Tremendous individual performance as the #5 weaning bull of his contemporary group

*Ratios 118 for WW, & 105 for IMF

45 TFS STELLAR 3109L



BD: 1/13/23 • ASA# 4213696 • PB AN
Homo Black • Homo Polled

MOHNEN SUBSTANTIAL 272 S A V PIONEER 7301
SITZ STELLAR 726D TRINITY LIBERTY 4226
SITZ PRIDE 200B TRINITY LIBERTY 1692 7258

	CE	BW	WW	YW	MCE	Milk	MWW
GEPD	10.2	-1	74.8	122.6	6.3	20.3	58.6
% Rank	80	35	55	40	60	80	70
	STAY	DOC	CW	MB	REA	API	TI
GEPD	16.3	11.3	36.6	.55	.10	126	73
% Rank	35	65	40	25	99	65	80

*A Stellar son from one of the last of our Pioneer daughters, a bull that was used here with great success

46 TFS STELLAR 3122L



BD: 1/11/23 • ASA# 4213806 • PB AN
Homo Black • Homo Polled

MOHNEN SUBSTANTIAL 272 CONNEALY COURAGE 25L
SITZ STELLAR 726D TRINITY ERICA 0381 7180
SITZ PRIDE 200B TRINITY ERICA 0381 4240

	CE	BW	WW	YW	MCE	Milk	MWW
GEPD	14.6	-3.5	64.8	105.3	8.6	21.9	55.8
% Rank	30	10	90	75	25	70	80
	STAY	DOC	CW	MB	REA	API	TI
GEPD	18.5	11.3	39.4	.46	.10	131	68
% Rank	15	65	30	35	99	55	95

*Ratios 105 for IMF

*From the foundation Angus cow family 0381

47 TFS STELLAR 3224L



BD: 1/15/23 • ASA# 4213786 • 3/8 SM 5/8 AN
Homo Black • Homo Polled •

MOHNEN SUBSTANTIAL 272 GW-WBF SUBSTANCE 820Y
SITZ STELLAR 726D TFS LEXEUS 6618D
SITZ PRIDE 200B TFS PANDA 0610X

	CE	BW	WW	YW	MCE	Milk	MWW
GEPD	11	-1.6	72.4	122.5	6.1	18.3	55.1
% Rank	75	25	65	40	65	90	80
	STAY	DOC	CW	MB	REA	API	TI
GEPD	12.5	13.1	25.6	.42	.35	130	80
% Rank	75	40	75	45	95	60	55

*We have found we can most often use these 3/8 bulls interchangeably with the 1/2 blood bulls

Does DNA Matter?

What is in a DNA test? Although our foray into DNA testing started in the mid-80s for confirmation of parentage in high impact individuals and testing for homozygosity for color and polled/horned traits, it has evolved far past that today. With the uproar that surrounded genetic defects that were quite prevalent in the Angus population a number of years ago, we then added another layer to our DNA testing profiles. Our recent experience with testing for genomic enhancement began with testing of a few select bulls each year that we thought could have stud bull potential.

In 2016 we decided to test ALL of our sale bulls in an effort to provide our customers not only the most up to date, genomic enhanced EPDs available, but even more importantly to provide another layer of risk management with the associated improved accuracies. Then in 2018 we submitted DNA on the entire cow herd and have continued to submit data on the entire calf crop each year since! Source your genetics here with confidence knowing that we are providing the highest accuracy data and genomic enhanced EPDs available and with parent verification - that every animal is EXACTLY WHAT WE SAY THEY ARE!

Today's genomics can add as much value to an individual's EPD accuracy as a bull's entire calf crop for the year, or even more impactful - the complete lifetime production of a cow. Check out the chart here to see the impact genomics provide for each given trait.

TRAIT	PROGENY	TRAIT	PROGENY
Calving Ease	15	Stayability	25
Maternal Calving Ease	3	Carcass Weight	6
Birth Weight	21	Marbling	8
Weaning Weight	22	Ribeye Area	5
Yearling Weight	24	Back Fat	6
Milk	18	Docility	19

All of the bulls in this year's sale have had complete genetic testing and all results are published in this catalog. Every bull will have the most up to date and accurate genomic enhanced EPDs available, all bulls will be identified for homozygosity for both color and polled and all bulls sell free of all known genetic defects. All of this is in addition to the standard performance testing, ultrasound for carcass traits, pre-sale breeding soundness exam, and the Trinity Farms stamp of approval that you have come to know and trust.



TFS Samurai 7362E

TFS Samurai 7362E

As the powerhouse lead off bull in the 2018 bull sale selling to Werning Simmental in South Dakota, he has continued to claim a unique position representing the 0056K cow family here in outstanding fashion. His sons are thick, deep, full of muscle and just about as soggy as you can make them and he is destined to leave a set of replacements that will do all of the things that great cows need to do so well! His phenomenal dam is still in production and has many 1/2 brothers to Samurai selling in this event.

48 TFS SAMURAI 2388K



BD: 9/1/22 • ASA# 4157415 • 3/8 SM 5/8 AN
Homo Black • Homo Polled

S A V RESOURCE 1441 TRINITY STINGER 6229
TFS SAMURAI 7362E TFS SPLASH 9431G
TFS GOLDENGLLOW 0615X TFS SPLASH 7634E

	CE	BW	WW	YW	MCE	Milk	MWW
GEPD	13.7	-0.5	75.9	133.3	6.9	21.5	59.4
% Rank	40	40	50	20	50	75	65
	STAY	DOC	CW	MB	REA	API	TI
GEPD	15.2	15.6	43.6	.62	.77	149	87
% Rank	45	15	20	20	35	25	30

*The Samuri sons offer more body dimension, muscle and fleshing ability
*Ratios 108 for WW



Lot 48 - TFS Samurai 2388K

49 TFS SAMURAI 2367K



BD: 9/20/22 • ASA# 4157394 • 3/8 SM 5/8 AN
Homo Black • Homo Polled

S A V RESOURCE 1441 RITO 6EM3 OF 4L1 EMBLAZON
TFS SAMURAI 7362E TFS MOON SHADOW 6497D
TFS GOLDENGLLOW 0615X TFS MOON SHADOW 4501B

	CE	BW	WW	YW	MCE	Milk	MWW
GEPD	11.4	1.5	77.4	130.9	3.8	14.1	52.6
% Rank	70	80	45	25	95	99	90
	STAY	DOC	CW	MB	REA	API	TI
GEPD	15.6	13.1	37.5	.52	1.00	139	82
% Rank	40	40	35	30	10	45	50

*Ratios 105 for YW, 106 for IMF, & 101 for REA



Lot 48 - TFS Samurai 2367K

What does homozygosity mean to me?

We have identified all of the bulls as well as the females for their homozygous status for both horned/polled and black color in addition to parentage confirmation and GGP-100k genomic testing. Bulls that are homozygous polled will genetically dehorn your calves when bred to horned cows. The bulls that we have identified as homozygous black will sire all black calves just like a purebred Angus bull does. Although the genetics remain the same, some folks don't want to insert the red gene in their cow herd, we understand and respect this, and have gone to the effort to identify all of the sale lots that we can for this reason.



TFS Solution 8437F

50 TFS SOLUTION 2968K

BD: 10/20/22 • ASA# 4157547 • 3/8 SM 5/8 AN
Homo Black • Homo Polled • Baldy

CTS REMEDY 1T01 TFS BLACK POWDER 6609D
TFS SOLUTION 8437F TFS 0423 9789G
TFS MOONSHADOW 5693C TFS 1/4 SM 3/4 AN 0423X

	CE	BW	WW	YW	MCE	Milk	MWW
GEPD	12.4	-0.6	67.6	119.4	7.7	21.5	56.3
% Rank	55	40	80	45	40	75	80
	STAY	DOC	CW	MB	REA	API	TI
GEPD	15.6	13.9	65.5	.53	.77	140	79
% Rank	40	30	2	25	35	40	60

*Ratios 117 for YW

*Claims the dam to past high sellers TFS Black Ice & TFS Outlaw as his 2nd dam

52 TFS SOLUTION 2965K

BD: 11/5/22 • ASA# 4157544 • 1/2 SM 1/2 AN
Homo Black • Homo Polled

CTS REMEDY 1T01 HOOK'S EAGLE 6E
TFS SOLUTION 8437F TFS LEXEUS 9664G
TFS MOONSHADOW 5693C TFS LEXEUS 6732D

	CE	BW	WW	YW	MCE	Milk	MWW
GEPD	8.7	-0.9	78.4	135.2	4.4	22.8	63
% Rank	95	35	40	20	90	60	45
	STAY	DOC	CW	MB	REA	API	TI
GEPD	12.9	13.4	57.1	.28	1.21	126	82
% Rank	70	40	4	65	2	65	50

*Ratios 107 for YW, & 110 for REA



TFS Espresso 9116G - Dam to Lot 54

TFS Solution 8437F

As the senior herd sire in our Beef on Dairy efforts, he is seeing large scale use in the cattle industry. Sensible bulls in a moderate and functional package is the norm and with his maternally based pedigree, he is a specialist at siring beef replacement females as well.

51 TFS SOLUTION 2959K

BD: 10/20/22 • ASA# 4157538 • 1/4 SM 3/4 AN
Black • Homo Polled

CTS REMEDY 1T01 TRINITY BRILLIANCE 3272
TFS SOLUTION 8437F TFS EXOTIC 9475G
TFS MOONSHADOW 5693C TFS EXOTIC 3439A

	CE	BW	WW	YW	MCE	Milk	MWW
GEPD	8.9	-0.6	72.8	118.3	6.4	21.9	59.6
% Rank	90	40	65	50	60	70	65
	STAY	DOC	CW	MB	REA	API	TI
GEPD	18.8	13	61.4	.45	.77	139	80
% Rank	10	45	3	40	35	45	60

*Ratios 104 for WW, 102 for YW, 104 for REA

53 TFS SOLUTION 2953K

BD: 11/12/22 • ASA# 4157532 • 1/8 SM 7/8 AN
Homo Black • Homo Polled

CTS REMEDY 1T01 S A V RAINDANCE 6848
TFS SOLUTION 8437F TFS ERICA 0381 9193G
TFS MOONSHADOW 5693C TRINITY ERICA 0381 5215

	CE	BW	WW	YW	MCE	Milk	MWW
GEPD	7.6	-1.8	64.6	112.6	5.5	22.7	56.2
% Rank	95	20	90	60	75	65	80
	STAY	DOC	CW	MB	REA	API	TI
GEPD	15.5	11.5	66.3	.39	.80	127	74
% Rank	45	65	2	50	30	65	75

*Often a fit for those with perhaps a little more continental in their cattle than what their resources support

54 TFS SOLUTION 2948K

BD: 10/21/22 • ASA# 4157527 • 1/8 SM 7/8 AN
Homo Black • Homo Polled

CTS REMEDY 1T01 S A V RAINDANCE 6848
TFS SOLUTION 8437F TFS ESPRESSO 9116G
TFS MOONSHADOW 5693C TRINITY ESPRESSO 6240

	CE	BW	WW	YW	MCE	Milk	MWW
GEPD	16.3	-1.9	61.7	109.5	10.1	21.4	53.8
% Rank	15	20	95	70	10	75	85
	STAY	DOC	CW	MB	REA	API	TI
GEPD	15.9	11.8	56.9	.56	.64	147	78
% Rank	40	60	5	25	60	30	65

*Ratios 108 for IMF



NLC Cow Boss 160C

55 TFS COW BOSS 2803K

BD: 9/14/22 • ASA# 4157467 • 5/8 SM 3/8 AN
Homo Black • Homo Polled

LRS RANGE BOSS 901Z HOOK'S EAGLE 6E
NLC COW BOSS 160C TFS BLACKBIRD 4E3 9609G
NLC ZILI Z09 TFS BLACKBIRD 4E3 5532C

	CE	BW	WW	YW	MCE	Milk	MWW
GEPD	13.2	-0.9	72.7	106.5	5.1	22	59.2
% Rank	45	35	65	75	80	70	65

	STAY	DOC	CW	MB	REA	API	TI
GEPD	18	11.3	4.7	.42	.78	144	82
% Rank	20	65	99	45	35	35	50

*Ratios 106 for WW, 108 for IMF, & 101 for REA
*From the phenomenal 4E3 cow family

NLC Cow Boss 160C

Added as an outcross option, Cow Boss has sired a stout set of bulls on offer this year. A true rancher's beef bull, he sires an abundance of muscle in a design you are sure to appreciate. Proven as a high altitude adapted bull, these sons will be a great compliment on America's largely influenced Angus cow herd.



Lot 55 - TFS Cow Boss 2803K

56 TFS COW BOSS 2772K

BD: 9/20/22 • ASA# 4157439 • 1/2 SM 1/2 AN
Homo Black • Homo Polled

LRS RANGE BOSS 901Z TFS SCORPION 3408A
NLC COW BOSS 160C TFS MESQUITE 5563C
NLC ZILI Z09 TFS MESQUITE E15 9545W

	CE	BW	WW	YW	MCE	Milk	MWW
GEPD	14	1.3	88.4	137.5	6.2	23	67.1
% Rank	35	75	15	15	65	60	30

	STAY	DOC	CW	MB	REA	API	TI
GEPD	16.2	9.6	34.5	.45	.43	145	88
% Rank	35	85	45	40	90	35	25

*Ratios 102 for WW, 111 for YW, & 114 for REA
*From the E15 performance cow family

57 TFS COW BOSS 2809K

BD: 9/9/22 • ASA# 4157473 • 5/8 SM 3/8 AN
Homo Black • Homo Polled

LRS RANGE BOSS 901Z HOOK'S EAGLE 6E
NLC COW BOSS 160C TFS ALLURE 9649G
NLC ZILI Z09 TFS ALLURE 6645D

	CE	BW	WW	YW	MCE	Milk	MWW
GEPD	16	-0.9	80.3	120.8	5.8	20.9	60.9
% Rank	15	35	35	45	70	75	55

	STAY	DOC	CW	MB	REA	API	TI
GEPD	18.6	11.2	29.2	.57	.84	160	89
% Rank	15	70	65	25	25	15	25

*Ratios 102 for YW, & 114 for REA
*Gaining 4.2 lbs/day of the last period of the gain test

58 TFS COW BOSS 2810K

BD: 9/22/22 • ASA# 4157474 • 5/8 SM 3/8 AN
Homo Black • Homo Polled

LRS RANGE BOSS 901Z HOOK'S EAGLE 6E
NLC COW BOSS 160C TFS ERICA 4105 9667G
NLC ZILI Z09 TFS ERICA 4105 6764D

	CE	BW	WW	YW	MCE	Milk	MWW
GEPD	19.9	-2.5	81.3	120.9	8.3	20.6	61.1
% Rank	2	15	30	45	30	80	55

	STAY	DOC	CW	MB	REA	API	TI
GEPD	16.3	12.3	34.2	.22	.97	144	84
% Rank	35	55	45	75	10	35	40

*Ratios 103 for WW, 114 for IMF, & 115 for REA

59 TFS COW BOSS 2766K

BD: 9/22/22 • ASA# 4157433 • 5/8 SM 3/8 AN
Homo Black • Homo Polled

LRS RANGE BOSS 901Z TFS DESIGNOR 1407 4513P
NLC COW BOSS 160C TFS ECLIPSE 2678Z
NLC ZILI Z09 TFS JORDYN 7575T

	CE	BW	WW	YW	MCE	Milk	MWW
GEPD	19	-0.4	66.6	94.4	9.1	25.5	58.7
% Rank	4	45	85	90	20	40	70

	STAY	DOC	CW	MB	REA	API	TI
GEPD	16.8	12.5	15.7	.49	.39	148	78
% Rank	30	50	95	30	95	30	60

*Ratios 101 for WW, & 117 for REA
*From a direct 4513 daughter who records 9@104 for WW & 4@104 for REA

60 TFS COW BOSS 2805K



BD: 9/4/22 • ASA# 4157469 • 5/8 SM 3/8 AN
Homo Black • Homo Polled • Baldy

LRS RANGE BOSS 901Z
NLC COW BOSS 160C
NLC ZILI Z09

HOOK'S EAGLE 6E
TFS HEARTBEAT 9627G
TFS HEARTBEAT 5735C

	CE	BW	WW	YW	MCE	Milk	MWW
GEPD	17.3	-1.7	84.7	135	7.2	21.7	63.9
% Rank	10	25	20	20	45	70	40
	STAY	DOC	CW	MB	REA	API	TI
GEPD	18.4	15.2	26.6	.32	1.08	153	88
% Rank	15	20	70	60	5	20	25

*Full brother to lot 63

61 TFS COW BOSS 2775K



BD: 9/20/22 • ASA# 4157442 • 5/8 SM 3/8 AN
Homo Black • Homo Polled

LRS RANGE BOSS 901Z
NLC COW BOSS 160C
NLC ZILI Z09

GW ROBUST 605Z
TFS ROULETTE 6661D
TFS ROULETTE 2619Z

	CE	BW	WW	YW	MCE	Milk	MWW
GEPD	15.3	0.7	73.5	107.8	5.9	25.9	62.5
% Rank	20	65	60	70	70	35	50
	STAY	DOC	CW	MB	REA	API	TI
GEPD	16.4	16.1	39	.28	.89	134	77
% Rank	35	15	35	65	20	50	65

*Ratios 103 for WW

62 TFS COW BOSS 2391K



BD: 9/29/22 • ASA# 4157418 • 1/2 SM 1/2 AN
Homo Black • Homo Polled •

LRS RANGE BOSS 901Z
NLC COW BOSS 160C
NLC ZILI Z09

S A V 654X RAINMAKER 7123
TFS BLACK MOON 9470G
TFS BLACK MOON 0210

	CE	BW	WW	YW	MCE	Milk	MWW
GEPD	13.9	0.7	71	111.8	5.8	23.5	56.2
% Rank	35	65	70	65	70	55	80
	STAY	DOC	CW	MB	REA	API	TI
GEPD	16.6	9.7	35.4	.18	.58	125	72
% Rank	30	85	45	85	70	65	85

*Claims the dam to TFS Black Powder, TFS Raptor, & TFS Dozer as his 2nd dam

63 TFS COW BOSS 2806K



BD: 9/4/22 • ASA# 4157470 • 5/8 SM 3/8 AN
Homo Black • Homo Polled • White spot

LRS RANGE BOSS 901Z
NLC COW BOSS 160C
NLC ZILI Z09

HOOK'S EAGLE 6E
TFS HEARTBEAT 9627G
TFS HEARTBEAT 5735C

	CE	BW	WW	YW	MCE	Milk	MWW
GEPD	17	-2.2	77.6	116	6.7	21.7	60.4
% Rank	10	20	45	55	55	70	60
	STAY	DOC	CW	MB	REA	API	TI
GEPD	18.9	14.7	20.9	.42	.82	155	86
% Rank	10	25	85	45	30	20	35

*Full brother to Lot 60

Service Before the Sale

Don't worry we are going to provide unequalled service after the sale too, but consider these benefits of making your bull purchases at Trinity Farms:

Large selection of bulls, especially Age Advantaged bulls! No left overs here, these bulls are bred specifically for this event and offer extra value and are ready for heavy duty service.

Genomically tested and parent verified – they are always who we say they are so you KNOW that you are getting what you are buying.

3rd party verification to simplify your selection process, see page 9 to learn more about Right Choice and make the right choice today by sourcing your bulls at Trinity Farms.

Complete Breeding Soundness exam (semen test) prior to the sale, KNOW that the bulls you buy are qualified to do the job you are hiring them for!

Unique programs for the industry we are in include the long running Ranchers Rebate Program, the Payment Deferral Plan (PDP), and Bakers Dozen Incentive. Do business where your business matters!

Comprehensive Health. We recognize the investment everyone makes at all levels of the industry and provide a thorough and comprehensive health program to help protect your investment.

Phenotypic Certification – if you're not going to like them, we don't like them! The bulls have been rigorously sorted for the entire development process to ensure that you have access to the best available on sale day!



TFS Arnold 0840H

64 TFS ARNOLD 2776K



BD: 9/30/22 • ASA# 4157443 • 1/2 SM 1/2 AN
Hetero Black • Homo Polled • Brockle

TFS BLACK POWDER 6609D S A V RESOURCE 1441
TFS ARNOLD 0840H TFS MESQUITE 6680D
TFS HONEY 7333E TFS MESQUITE E15 3027A

	CE	BW	WW	YW	MCE	Milk	MWW
GEPD	8.7	2.9	90.1	147	3.2	22.1	66.9
% Rank	95	95	10	10	95	70	30

	STAY	DOC	CW	MB	REA	API	TI
GEPD	14.6	10	56.2	.32	1.14	129	85
% Rank	55	80	5	60	3	60	40

*Ratios 101 for WW, 114 for YW, & 110 for IMF
*High performance growth epd tabulation
*Extra fancy just like Arnold makes them all



TFS Tuff 2609K, Lot 1 from 2023 - Full brother to Lot 65

66 TFS ARNOLD 2771K



BD: 9/7/22 • ASA# 4157438 • 5/8 SM 3/8 AN
Hetero Black • Homo Polled

TFS BLACK POWDER 6609D HOOKS SHEAR FORCE 38K
TFS ARNOLD 0840H TFS GOLDENGLOW 1424Y
TFS HONEY 7333E TFS 1/4 SM 3/4 AN 7413S

	CE	BW	WW	YW	MCE	Milk	MWW
GEPD	16	-2.7	67.2	100.9	7.5	20.7	54.1
% Rank	15	15	80	85	40	80	85

	STAY	DOC	CW	MB	REA	API	TI
GEPD	21.8	11.8	31.3	.50	.92	161	82
% Rank	2	60	55	30	15	15	50

*Designed for a lasting impact with a top 2% STAY
*From a full sister to 0615X the standout from the 0056 cow family
*Full brother to Lots 67 & 68

TFS Arnold 0840H

As a standout since birth, Arnold continues to sire one of the most exciting groups of calves each year. Arguably one of the best sons of Black Powder from a long list of successful sons, he easily has risen to the top. From an exceptional line of females, he makes them as fancy as they come and loaded with muscle. His sons are the perfect compliment for a plainer set of black cows that need some punch and eye appeal.



Lot 64 TFS Arnold 2776K

65 TFS ARNOLD 2768K



BD: 9/4/22 • ASA# 4157435 • 3/4 SM 1/4 AN
Homo Black • Homo Polled

TFS BLACK POWDER 6609D MCM TOP GRADE 018X
TFS ARNOLD 0840H TFS EXOTIC 3001A
TFS HONEY 7333E TFS EXOTIC 0010X

	CE	BW	WW	YW	MCE	Milk	MWW
GEPD	13.2	0.3	76.2	117.6	6.4	22	59.9
% Rank	45	55	50	50	60	70	60

	STAY	DOC	CW	MB	REA	API	TI
GEPD	20.3	11.2	35.1	.59	.95	159	87
% Rank	4	70	45	20	15	15	30

*Full brother to TFS Tuff the lot 1 bull from last year's bull sale
*His dam is the prolific 3001 with 3 sons in use here via our aggressive AI program

67 TFS ARNOLD 2778K

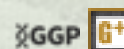

BD: 9/13/22 • ASA# 4157444 • 5/8 SM 3/8 AN
Hetero Black • Homo Polled

TFS BLACK POWDER 6609D HOOKS SHEAR FORCE 38K
TFS ARNOLD 0840H TFS GOLDENGLOW 1424Y
TFS HONEY 7333E TFS 1/4 SM 3/4 AN 7413S

	CE	BW	WW	YW	MCE	Milk	MWW
GEPD	15.7	-2.6	72	109.9	7.5	20.7	56.5
% Rank	20	15	65	65	40	80	75

	STAY	DOC	CW	MB	REA	API	TI
GEPD	24.5	11.8	25	.40	.85	162	82
% Rank	1	60	75	45	25	10	45

*Ratios 113 for REA
*Top 1% STAY – designed to make valuable long term replacements
*Full brother to lots 66 & 68

68 TFS ARNOLD 2779K

BD: 9/1/22 • ASA# 4157445 • 5/8 SM 3/8 AN
Hetero Black • Homo Polled • Baldy

TFS BLACK POWDER 6609D HOOKS SHEAR FORCE 38K
TFS ARNOLD 0840H TFS GOLDENGLow 1424Y
TFS HONEY 7333E TFS 1/4 SM 3/4 AN 7413S

	CE	BW	WW	YW	MCE	Milk	MWW
GEPD	15.2	-2.4	69.5	97.2	7.1	20.7	55.2
% Rank	25	15	75	90	50	80	80

	STAY	DOC	CW	MB	REA	API	TI
GEPD	18.5	11.8	29.1	.30	1.13	142	78
% Rank	15	60	65	65	3	40	65

*Full brother to Lot 66 & 67

*Their prolific dam has produced 50 calves recorded to her

69 TFS ARNOLD 2381K

BD: 9/25/22 • ASA# 4157408 • 1/4 SM 3/4 AN
Homo Black • Homo Polled • Brockle

TFS BLACK POWDER 6609D S A V RAINDANCE 6848
TFS ARNOLD 0840H TFS FACET 1201 9217G
TFS HONEY 7333E TRINITY FACET 1201 9221

	CE	BW	WW	YW	MCE	Milk	MWW
GEPD	11.9	0.2	83	141.1	4.5	23.7	65.3
% Rank	60	55	25	15	85	55	35

	STAY	DOC	CW	MB	REA	API	TI
GEPD	15.4	11.3	54.9	.52	.85	143	87
% Rank	45	65	10	30	25	35	30

*Ratios 106 for WW, & 102 YW

*Ideal for a terminal application

70 TFS ARNOLD 2807K

BD: 9/25/22 • ASA# 4157471 • 1/2 SM 1/2 AN
Hetero Black • Homo Polled

TFS BLACK POWDER 6609D TFS BLACK BEAR 3621A
TFS ARNOLD 0840H TFS SANGRIA 9639G
TFS HONEY 7333E TFS SANGRIA 6516D

	CE	BW	WW	YW	MCE	Milk	MWW
GEPD	8.5	2.5	90.1	151.4	2.9	24.1	68.9
% Rank	95	90	10	4	99	50	20

	STAY	DOC	CW	MB	REA	API	TI
GEPD	15.9	12.1	58.2	.45	.97	138	88
% Rank	40	55	4	40	10	45	25

*Ratios 102 for WW, & 103 for YW

*High growth projections making him an ideal candidate for a terminal application

71 TFS ARNOLD 2398K

BD: 9/21/22 • ASA# 4157425 • 5/8 SM 3/8 AN
Hetero Black • Homo Polled • Baldy

TFS BLACK POWDER 6609D TFS DUE NORTH 2659Z
TFS ARNOLD 0840H TFS SPLASH 9705G
TFS HONEY 7333E TFS SPLASH 3744A

	CE	BW	WW	YW	MCE	Milk	MWW
GEPD	13.3	-2.1	63.2	95	6.4	22.4	53.8
% Rank	45	20	90	90	60	65	85

	STAY	DOC	CW	MB	REA	API	TI
GEPD	17.9	10.6	30.3	.27	.95	134	73
% Rank	20	75	60	70	15	50	80

*Ratios 114 for REA to rank #6 in his group

*Out of a stunning Due North daughter

72 TFS ARNOLD 2365K

BD: 9/13/22 • ASA# 4157393 • 3/8 SM 5/8 AN
Homo Black • Homo Polled •

TFS BLACK POWDER 6609D S A V BRILLIANCE 8077
TFS ARNOLD 0840H TFS CAPRI 2423Z
TFS HONEY 7333E TFS VALENTINE 0639X

	CE	BW	WW	YW	MCE	Milk	MWW
GEPD	13.2	0.1	71.8	107	5.6	24.2	60.4
% Rank	45	50	65	75	75	50	60

	STAY	DOC	CW	MB	REA	API	TI
GEPD	17.8	9.2	27.1	.38	.73	135	77
% Rank	20	85	70	50	45	50	65

*The Arnold all tend to express more muscle and scan that way as well

73 TFS ARNOLD 3611L

BD: 1/14/23 • ASA# 4213674 • 1/2 SM 1/2 AN
Homo Black • Homo Polled

TFS BLACK POWDER 6609D TFS DESIGNOR 1407 4513P
TFS ARNOLD 0840H TFS MOON SHADOW 2625Z
TFS HONEY 7333E TFS MANDI 7508T

	CE	BW	WW	YW	MCE	Milk	MWW
GEPD	15.7	-3.1	65.3	101.5	6.8	22.7	54.9
% Rank	20	10	85	85	55	65	85

	STAY	DOC	CW	MB	REA	API	TI
GEPD	21	12.4	24.5	.66	.41	167	85
% Rank	3	50	80	15	90	10	35

*Ratios 102 for WW, 126 for IMF, & 101 for REA

*A rare opportunity for a Arnold sired heifer bull

*These are the kind that can still sire a set of value added calves out of heifers

74 TFS ARNOLD 3725L

BD: 1/18/23 • ASA# 4213875 • 1/2 SM 1/2 AN
Homo Black • Homo Polled

TFS BLACK POWDER 6609D TFS BLACK BEAR 3621A
TFS ARNOLD 0840H TFS GOLDENGLow 8671F
TFS HONEY 7333E TFS GOLDENGLow 5677C

	CE	BW	WW	YW	MCE	Milk	MWW
GEPD	18.6	-3.7	68	102.8	10	23.4	57.2
% Rank	4	10	80	80	10	55	75

	STAY	DOC	CW	MB	REA	API	TI
GEPD	21.3	11.8	30.4	.56	.85	168	85
% Rank	2	60	60	25	25	10	35

*Ratios 123 for WW, & 123 for REA

*The Arnold sired bulls have the ability to sire extra performance and additional muscle

*His young dam has 3 that record 109 for REA as well

75 TFS ARNOLD 3251L

BD: 2/18/23 • ASA# 4213859 • 3/8 SM 5/8 AN
Homo Black • Homo Polled

TFS BLACK POWDER 6609D CONNEALY CAPITALIST 028
TFS ARNOLD 0840H TFS FANCY 8538F
TFS HONEY 7333E TFS FANCY 6625D

	CE	BW	WW	YW	MCE	Milk	MWW
GEPD	8.9	1.6	80.7	125.9	2.3	21.6	62
% Rank	90	80	35	35	99	70	50

	STAY	DOC	CW	MB	REA	API	TI
GEPD	15.1	10.5	58.6	.41	.94	127	80
% Rank	50	75	4	45	15	65	55

*Ratios 117 to rank #7 for WW in his contemporary group & 103 for REA

*One of the highest WDA Arnold sons



S A V Rainfall 6846

76 TFS RAINFALL 2348K

BD: 9/19/22 • ASA# 4157376 • 1/4 SM 3/4 AN
Homo Black • Homo Polled

COLEMAN CHARLO 0256 TFS SAMURAI 7362E
S A V RAINFALL 6846 TFS BRANDIE 0777H
S A V BLACKCAP MAY 4136 TFS BRANDIE 5752C

	CE	BW	WW	YW	MCE	Milk	MWW
GEPD	16.7	-1.5	76.7	131	8.7	27.1	64.9
% Rank	15	25	50	25	25	25	40

	STAY	DOC	CW	MB	REA	API	TI
GEPD	16.9	11.2	45.6	.83	.62	170	94
% Rank	30	70	20	5	65	10	10

*Ratios 104 for WW, 117 for YW, 121 for IMF, & 117 for REA
*Out of a Samurai daughter, he is extra special just like many of the bulls at the front of the catalog out of Samurai daughters – extra quality is bred in

77 TFS RAINFALL 2971K

BD: 9/11/22 • ASA# 4264460 • PB AN
Homo Black • Homo Polled

COLEMAN CHARLO 0256 S POWERPOINT WS 5503
S A V RAINFALL 6846 TFS FACET 9148G
S A V BLACKCAP MAY 4136 TRINITY FACET 4245

	CE	BW	WW	YW	MCE	Milk	MWW
GEPD	14.9	-0.9	80.6	136.8	8.4	24.5	64
% Rank	25	35	35	20	30	45	40

	STAY	DOC	CW	MB	REA	API	TI
GEPD	15.7	12.2	69.6	.86	.42	152	86
% Rank	40	55	1	4	90	25	35

*Extra stout purebred Rainfall son
*Out of the same cow family as Trinity Mufasa a past high selling bull

79 TFS RAINFALL 2309K

BD: 9/21/22 • ASA# 4157346 • 1/4 SM 3/4 AN
Homo Black • Homo Polled

COLEMAN CHARLO 0256 TFS SOLUTION 8437F
S A V RAINFALL 6846 TFS GOLDENGLOW 0371H
S A V BLACKCAP MAY 4136 TFS GOLDENGLOW 5677C

	CE	BW	WW	YW	MCE	Milk	MWW
GEPD	15.6	-2.1	66.8	116.5	9.3	26.3	59.7
% Rank	20	20	85	55	20	30	65

	STAY	DOC	CW	MB	REA	API	TI
GEPD	17.8	10.3	30.7	.58	.35	153	82
% Rank	20	80	60	20	95	20	45

*Ratios 127 for IMF to rank #9
*From the impactful 0056 cow family

S A V Rainfall 6846

Rainfall was the \$460,000 sensation from the 2017 SAV sale and has been a major headliner at Select Sires since his enrollment and is among the Angus breed leaders for registrations each year. As our choice for a Charlo replacement, he sires an outstanding set of calves each year regardless of sex or breed percentage and his sons are in high demand. He adds extra length of spine without sacrificing actual thickness, muscle and body capacity. He sired the Lot 1 bull TFS Monsoon from the 2022 sale and has a great set of sons on offer.



Lot 76 - TFS Rainfall 2348K

78 TFS RAINFALL 2371K

BD: 9/11/22 • ASA# 4157398 • 1/4 SM 3/4 AN
Homo Black • Homo Polled

COLEMAN CHARLO 0256 TFS BLACK BEAR 3621A
S A V RAINFALL 6846 TFS MIDNIGHT F1 8375F
S A V BLACKCAP MAY 4136 TFS MIDNIGHT F1 4543B

	CE	BW	WW	YW	MCE	Milk	MWW
GEPD	12.8	-2.2	63.5	104	6.8	31	62.4
% Rank	50	20	90	80	55	10	50

	STAY	DOC	CW	MB	REA	API	TI
GEPD	16	16	32.8	.53	.25	140	78
% Rank	35	15	50	25	99	40	65

*Ratios 104 for WW, & 121 for IMF
*From the F1 cow family established here in the early 90s

80 TFS RAINFALL 2905K

BD: 10/8/22 • ASA# 4157486 • PB AN
Homo Black • Homo Polled

COLEMAN CHARLO 0256 BALDRIDGE BRONC
S A V RAINFALL 6846 TFS ERICA 4105 0154H
S A V BLACKCAP MAY 4136 TRINITY ERICA 4105 7215

	CE	BW	WW	YW	MCE	Milk	MWW
GEPD	12.6	-1.4	82.5	136.3	7.9	27.7	68.4
% Rank	50	25	30	20	35	20	25

	STAY	DOC	CW	MB	REA	API	TI
GEPD	10	14.8	55.3	.54	.37	121	79
% Rank	90	25	10	25	95	75	60

*A purebred Angus bull that ran with all of the best of bulls
*Ratios 110 for WW, 102 for YW and gaining 4.6 lbs/day the last period of the gain test
*The #1 scanning IMF bull in the fall bulls

81 TFS RAINFALL 2321K



BD: 10/4/22 • ASA# 4157623 • 1/16 SM 15/16 AN
Homo Black • Homo Polled

COLEMAN CHARLO 0256
S A V RAINFALL 6846
S A V BLACKCAP MAY 4136

BALDRIDGE BRONC
TFS KYLIE 0449H
TFS KYLIE 8398F

	CE	BW	WW	YW	MCE	Milk	MWW
GEPD	16.1	-4.9	67.5	113.3	9	31.6	65.2
% Rank	15	3	80	60	20	10	35
	STAY	DOC	CW	MB	REA	API	TI
GEPD	15.4	11.7	38.5	.60	.16	178	101
% Rank	45	60	35	20	99	3	3

*A Genomic standout
*Ultra low birth weight heifer bull prospect

82 TFS RAINFALL 3217L



BD: 1/20/23 • ASA# 4213749 • 3/8 SM 5/8 AN
Homo Black • Homo Polled

COLEMAN CHARLO 0256
S A V RAINFALL 6846
S A V BLACKCAP MAY 4136

TFS BLACK ONYX 1442Y
TFS MOONSHADOW 5639C
TFS MOONSHADOW 1610Y

	CE	BW	WW	YW	MCE	Milk	MWW
GEPD	14.4	-0.9	61.2	99.8	8.4	30.5	60.5
% Rank	30	35	95	85	30	10	60
	STAY	DOC	CW	MB	REA	API	TI
GEPD	15.8	8.3	24.6	.48	-.14	136	74
% Rank	40	90	80	35	99	50	75

*Ratios 106 for IMF

MORE THAN JUST A BULL SALE

Kid's Zone

Look through the cattle and enjoy the auction while your kids have the time of their lives! Bounce house, arcade games, arts and crafts, with professional child care included all weekend.



Henry Rifle Giveaways

Over the years, Mike has given away over 50 brand new Henry Repeating 30-30 rifles to winners of our Friday night Texas Hold'em tournament, volume bull buyers as well as an annual random draw.



Square B True North 8052

83 TFS TRUE NORTH 2344K

BD: 9/16/22 • ASA# 4157372 • 3/8 SM 5/8 AN
Homo Black • Homo Polled • Baldy

S A V RAINFALL 6846 TFS POWDER RIVER 8658F
SQUARE B TRUE NORTH 8052 TFS LADY 0757H
ELBANNA OF CONANGA 1209 TFS RACEY LADY 2621Z

	CE	BW	WW	YW	MCE	Milk	MWW
GEPD	16.4	1.1	88.4	143.7	9.6	32.1	75.6
% Rank	15	70	15	10	15	5	5

	STAY	DOC	CW	MB	REA	API	TI
GEPD	15.6	14.7	45.3	.46	.87	146	89
% Rank	40	25	20	35	20	30	25

*Ratios 113 for WW, 106 for YW, & 107 for REA
*Gaining 4.1 lbs/day the last period of the gain test
*Super stout and loaded with muscle

85 TFS TRUE NORTH 2363K

BD: 9/11/22 • ASA# 4157391 • 3/8 SM 5/8 AN
Homo Black • Homo Polled

S A V RAINFALL 6846 TFS POWDER RIVER 8658F
SQUARE B TRUE NORTH 8052 TFS GOLDENGLOW 0883H
ELBANNA OF CONANGA 1209 5641C

	CE	BW	WW	YW	MCE	Milk	MWW
GEPD	11	2.7	86.3	133.4	6.9	30.8	73
% Rank	75	95	20	20	50	10	10

	STAY	DOC	CW	MB	REA	API	TI
GEPD	11	11.1	47.4	.62	.77	133	89
% Rank	85	70	15	20	35	55	25

*Ratios 103 for YW & 110 for REA
*One of the higher Milk epd bulls in the offering

87 TFS TRUE NORTH 2351K

BD: 9/20/22 • ASA# 4157379 • 3/8 SM 5/8 AN
Homo Black • Homo Polled

S A V RAINFALL 6846 TFS POWDER RIVER 8658F
SQUARE B TRUE NORTH 8052 TFS BLACKBIRD 4E3 0799H
ELBANNA OF CONANGA 1209 TFS BLACKBIRD 4E3 6610D

	CE	BW	WW	YW	MCE	Milk	MWW
GEPD	20	-3.9	65.6	103.6	12.3	25.1	57.1
% Rank	2	5	85	80	2	40	75

	STAY	DOC	CW	MB	REA	API	TI
GEPD	17	15	17.6	.73	.65	167	88
% Rank	25	20	95	10	60	10	30

*Ratios 108 for REA
*Out of a really nice Powder River 1st calf heifer

Square B True North 8052

Selected for mating the heifers in our fall AI program, he has produced an exciting set of calves that are quite impressive in their total makeup with more performance and muscle than one would expect from a calving ease bull. Patterned similarly to the Rainfall sons we expect this group to be popular with cattlemen looking to add length and muscle to a calf crop while keeping body stature under control.

84 TFS TRUE NORTH 2359K

BD: 9/14/22 • ASA# 4157387 • 3/8 SM 5/8 AN
Homo Black • Homo Polled

S A V RAINFALL 6846 TFS POWDER RIVER 8658F
SQUARE B TRUE NORTH 8052 TFS CHALET 0860H
ELBANNA OF CONANGA 1209 TFS CHALET 2685Z

	CE	BW	WW	YW	MCE	Milk	MWW
GEPD	18.2	-2.4	78.8	134	10.2	32.2	70.8
% Rank	5	15	40	20	10	4	15

	STAY	DOC	CW	MB	REA	API	TI
GEPD	17.1	17.6	34.7	.74	.45	170	95
% Rank	25	10	45	10	90	10	10

*Ratios 104 for WW, 109 for YW, 132 for IMF, & 102 for REA
*The #6 IMF scanning bull in the fall bulls

86 TFS TRUE NORTH 2336K

BD: 9/18/22 • ASA# 4157365 • 3/8 SM 5/8 AN
Homo Black • Homo Polled

S A V RAINFALL 6846 TFS BLACK POWDER 6609D
SQUARE B TRUE NORTH 8052 TFS GOLDENGLOW 0733H
ELBANNA OF CONANGA 1209 TFS GOLDENGLOW 6720D

	CE	BW	WW	YW	MCE	Milk	MWW
GEPD	13	2.1	93.5	156.8	7.1	29.1	75.2
% Rank	45	85	5	3	50	15	5

	STAY	DOC	CW	MB	REA	API	TI
GEPD	12.9	12.3	50.8	.64	.68	147	95
% Rank	70	55	10	15	50	30	10

*Super growth epd projections with top 5% WW & top 3% YW
*Ratios 103 for WW

88 TFS TRUE NORTH 2341K

BD: 9/21/22 • ASA# 4157369 • 3/8 SM 5/8 AN
Homo Black • Homo Polled • Baldy

S A V RAINFALL 6846 TFS BLACK POWDER 6609D
SQUARE B TRUE NORTH 8052 TFS GOLDENGLOW 0752H
ELBANNA OF CONANGA 1209 TFS GOLDENGLOW 2002Z

	CE	BW	WW	YW	MCE	Milk	MWW
GEPD	13.7	-1.7	63.2	96.7	8.2	28.4	59.1
% Rank	40	25	90	90	30	20	65

	STAY	DOC	CW	MB	REA	API	TI
GEPD	16.6	10.3	17.7	.39	.65	135	75
% Rank	30	80	95	50	60	50	75

*Ratios 103 for REA



CENTRAL OREGON
Ranch Supply

Cattlemen Getting to Cattlemen Since 1976

**COME BY
THE BOOTH
FOR
FREE
LONGRANGE
WORMER!**

More than just your everyday Ranch Supply...

...MORE Inventory

...MORE Options

...MORE Service

...MORE Experience

...MORE Competitive Pricing

Why Shop anywhere else?

CALL AHEAD FOR FREE DELIVERY
AND BULL SALE PRICING ON YOUR
SPRING VACCINE ORDERS WE'LL
DO THE HEAVY LIFTING FOR YOU!



TRINITY FARMS AND CENTRAL OREGON RANCH SUPPLY WILL
DE-WORM YOUR BULLS PURCHASED AT THE SALE FOR **FREE!**
STOP BY THE BOOTH AND SEE WHAT ELSE WE HAVE TO OFFER!

1726 S HWY 97, REDMOND, OR 97756

3457 US 97, MADRAS, OR 97741

WWW.CENTRALOREGONRANCHSUPPLY.COM



Tehama Patriarch

89 TFS PATRIARCH 2795K

BD: 9/9/22 • ASA# 4157460 • 1/2 SM 1/2 AN
Homo Black • Homo Polled

S S NIAGARA Z29 MCM TOP GRADE 018X
TEHAMA PATRIARCH F028 TFS EXOTIC 3001A
TEHAMA ELITE BLACKBIRD D826 TFS EXOTIC 0010X

	CE	BW	WW	YW	MCE	Milk	MWW
GEPD	17.6	-2.1	79.5	136	12.6	27.3	67.2
% Rank	10	20	40	20	1	25	25

	STAY	DOC	CW	MB	REA	API	TI
GEPD	16.8	12.8	48.4	.67	.59	168	94
% Rank	30	45	15	15	70	10	10

*Ratios 108 for IMF

*From the dam of TFS Tuff & TFS Monsoon the Lot 1 bulls from the last 2 bull sales

*His prolific dam records 8@104 for WW, 7@104 for YW, 4@109 for IMF, & 4@103 for REA



Lot 89 TFS Patriarch 2795K

90 TFS PATRIARCH 2784K

BD: 9/3/22 • ASA# 4157449 • 1/2 SM 1/2 AN
Homo Black • Homo Polled

S S NIAGARA Z29 MCM TOP GRADE 018X
TEHAMA PATRIARCH F028 TFS EXOTIC 3001A
TEHAMA ELITE BLACKBIRD D826 TFS EXOTIC 0010X

	CE	BW	WW	YW	MCE	Milk	MWW
GEPD	15.5	-0.4	89.7	156.3	11.1	27.3	72.3
% Rank	20	45	10	3	4	25	10

	STAY	DOC	CW	MB	REA	API	TI
GEPD	15	15.9	51	.56	.67	158	96
% Rank	50	15	10	25	55	15	10

*Loads of performance with a top 3% YW epd

*Ratios 141 for IMF, & 114 for REA to be the number 1 scanning bull for both IMF & REA for his group

91 TFS PATRIARCH 2769K

BD: 9/3/22 • ASA# 4157436 • 1/2 SM 1/2 AN
Homo Black • Homo Polled

S S NIAGARA Z29 MCM TOP GRADE 018X
TEHAMA PATRIARCH F028 TFS EXOTIC 3001A
TEHAMA ELITE BLACKBIRD D826 TFS EXOTIC 0010X

	CE	BW	WW	YW	MCE	Milk	MWW
GEPD	13.1	-2.3	76.8	131.9	9.5	27.3	65.9
% Rank	45	15	50	25	15	25	35

	STAY	DOC	CW	MB	REA	API	TI
GEPD	16.6	13	33	.59	.51	157	91
% Rank	30	45	50	20	80	15	20

*One of 5 full brothers from the fantastic 3001A Exotic donor cow

*Maternal brothers to Monsoon, Tuff, & Horizon all of whom have been used heavily in our aggressive AI program

TFS Exotic 3001A

The phenomenal powerhouse dam to the lead off bulls from the last 2 bull sales She has exciting transplant calves by Tehama Patriarch and Bold Ruler in addition to being the Granddam to the lead off transplant Bold Ruler sons from TFS Kalidescope! She is also the dam of TFS Horizon, a top heifer bull prospect selected by Wendall & Penny Black from Prairie City, Ore from the 2021 sale that has worked immensely well in our AI program with sons on offer in this event. We are incredibly excited to see her influence grow in recent years as she was enrolled into our transplant program after rising to the top while recording 8@104 for WW, 7@104 for YW, 4@109 for IMF, & 4@103 for REA. Truly superior females like her have been the driving force behind Trinity Farms and we proudly share her production



TFS Exotic 3001A

92 TFS PATRIARCH 2763K

BD: 9/13/22 • ASA# 4157430 • 1/2 SM 1/2 AN
Homo Black • Homo Polled

S S NIAGARA Z29 MCM TOP GRADE 018X
TEHAMA PATRIARCH F028 TFS EXOTIC 3001A
TEHAMA ELITE BLACKBIRD D826 TFS EXOTIC 0010X

	CE	BW	WW	YW	MCE	Milk	MWW
GEPD	12.9	-2.1	79.9	137.7	9.2	27.3	67.4
% Rank	50	20	35	15	20	25	25
	STAY	DOC	CW	MB	REA	API	TI
GEPD	15.9	12.7	41.3	.61	.53	157	92
% Rank	40	45	25	20	80	15	15

*The highest gaining of these full brothers on test
*Their dam has been a standout her entire career, but these bulls with complete confidence

94 TFS HORIZON 2360K

BD: 9/4/22 • ASA# 4157388 • 1/2 SM 1/2 AN
Homo Black • Homo Polled

BALDRIDGE BRONC TJ FRANCHISE 451D
TFS HORIZON 0816H TFS CHAMPAGNE 0866H
TFS EXOTIC 3001A TFS CHAMPAGNE 2508Z

	CE	BW	WW	YW	MCE	Milk	MWW
GEPD	21.1	-5.6	49.1	73.2	11	25.6	49.9
% Rank	1	2	99	99	5	40	95
	STAY	DOC	CW	MB	REA	API	TI
GEPD	18.2	13.4	22.3	.63	.19	164	78
% Rank	15	40	85	15	99	10	65

*An ultra low birth weight heifer bull prospect
*From the 3001 son Horizon that was purchased by Wendall and Penny Black in Prairie City, Ore
*Fantastic maternally based genetics here

96 SHEL HORIZON 2814K

BD: 9/14/22 • ASA# 4157631 • 1/2 SM 1/2 AN
Homo Black • Homo Polled

BALDRIDGE BRONC HOOK'S EAGLE 6E
TFS HORIZON 0816H SHEL HONEY 9713G
TFS EXOTIC 3001A TFS HONEY 4443B

	CE	BW	WW	YW	MCE	Milk	MWW
GEPD	15.9	-2.1	78.2	125.1	9.3	24.5	63.5
% Rank	20	20	45	35	20	45	45
	STAY	DOC	CW	MB	REA	API	TI
GEPD	16.9	14.4	30.8	.55	.72	158	90
% Rank	30	25	60	25	45	15	20

*Our experience has shown that these composite bulls will often deliver a similar performance boost without needing to add too much continental so as to not change the biological type of your calves too much

98 SHEL HORIZON 2366K

BD: 9/11/22 • ASA# 4157628 • 3/8 SM 5/8 AN
Homo Black • Homo Polled

BALDRIDGE BRONC S A V PIONEER 7301
TFS HORIZON 0816H TFS CHALET 4463B
TFS EXOTIC 3001A TFS CHALET 7510T

	CE	BW	WW	YW	MCE	Milk	MWW
GEPD	11.9	-2.7	60.2	96.3	7.8	24.9	54.6
% Rank	60	15	95	90	35	45	85
	STAY	DOC	CW	MB	REA	API	TI
GEPD	19.4	14.2	18.7	.47	.44	142	75
% Rank	10	30	90	35	90	40	75

*Buy composite bulls at Trinity Farms with complete confidence, we have as much documented genomic and parentage on them as we ever did on our purebred cattle

93 TFS PATRIARCH 3614L

BD: 1/18/23 • ASA# 4213688 • 1/2 SM 1/2 AN
Homo Black • Homo Polled

S S NIAGARA Z29 MCM TOP GRADE 018X
TEHAMA PATRIARCH F028 TFS EXOTIC 3001A
TEHAMA ELITE BLACKBIRD D826 TFS EXOTIC 0010X

	CE	BW	WW	YW	MCE	Milk	MWW
GEPD	13.4	-1.5	77.8	134.2	9.9	27.3	66.4
% Rank	40	25	45	20	15	25	30
	STAY	DOC	CW	MB	REA	API	TI
GEPD	18.9	15.1	52.4	.65	.82	165	92
% Rank	10	20	10	15	30	10	15

*A spring born full brother to lots 89 -92
*Their dam has over 35 transplant calves recorded while raising her own calf every year as well

95 TFS HORIZON 2256K

BD: 9/19/22 • ASA# 4157335 • 1/4 SM 3/4 AN
Homo Black • Homo Polled

BALDRIDGE BRONC J&J WEIGH UP 294
TFS HORIZON 0816H TFS STARBURST 0126H
TFS EXOTIC 3001A TRINITY STARBURST 7203

	CE	BW	WW	YW	MCE	Milk	MWW
GEPD	12.2	-2.6	71.2	115.5	8.9	24	59.8
% Rank	60	15	70	55	20	50	60
	STAY	DOC	CW	MB	REA	API	TI
GEPD	16.8	11	44.8	.68	.48	153	87
% Rank	30	70	20	15	85	20	30

*One of the highest gaining bulls during the last period @ 4.9 lbs/day
*Ratios 110 for IMF

97 TFS HORIZON 2923K

BD: 10/9/22 • ASA# 4157504 • 5/8 SM 3/8 AN
Homo Black • Homo Polled

BALDRIDGE BRONC HOOK'S EAGLE 6E
TFS HORIZON 0816H TFS BAILEY 0723H
TFS EXOTIC 3001A TFS BAILEY 6406D

	CE	BW	WW	YW	MCE	Milk	MWW
GEPD	15.7	-1.6	75.6	134.2	8.3	22.2	59.7
% Rank	20	25	50	20	30	65	65
	STAY	DOC	CW	MB	REA	API	TI
GEPD	16.4	15.5	37.2	.50	.66	154	87
% Rank	35	20	40	30	55	20	30

*Gaining 4.1 lbs/day during the last period of the gain test

How much MORE can Trinity Bulls accomplish?

Our customers are experiencing 25-75 more pounds at weaning, gaining up to 4 lbs a day on feed and a heifer replacement pen better than they've ever raised.

99 TFS STONE COLD 2819K

BD: 9/9/22 • ASA# 4214162 • 5/8 SM 5/16 AN 1/16 AR
Homo Black • Hetero Polled

TJ FROSTY 318E
TJ STONE COLD 336G
TJ 11D

HOOKS SHEAR FORCE 38K
TFS GOLDENGLOW 0615X
TFS 1/4 SM 3/4 AN 7413S

	CE	BW	WW	YW	MCE	Milk	MWW
GEPD	19.6	-3.6	67.9	113.4	11.3	29.8	63.7
% Rank	3	10	80	60	4	15	45

	STAY	DOC	CW	MB	REA	API	TI
GEPD	23	16.2	33.1	.44	.69	168	84
% Rank	1	15	50	40	50	10	40

*Super stout out of the famed 0615X cow
*Ratios 132 for IMF with a top 1% STAY

101 TFS STONE COLD 2823K

BD: 8/4/22 • ASA# 4214166 • 5/8 SM 5/16 AN 1/16 AR
Homo Black • Hetero Polled

TJ FROSTY 318E
TJ STONE COLD 336G
TJ 11D

HOOKS SHEAR FORCE 38K
TFS GOLDENGLOW 4638B
TFS 1/4 SM 3/4 AN 7413S

	CE	BW	WW	YW	MCE	Milk	MWW
GEPD	17.6	-0.5	78	122.9	10.4	31.2	70.1
% Rank	10	40	45	40	10	10	15

	STAY	DOC	CW	MB	REA	API	TI
GEPD	15.6	20.9	27.2	.26	.86	139	82
% Rank	40	1	70	70	25	45	50

*Full brother in blood to Lots 99 & 100 out of 0615X's full sister
*A fantastic maternal brother sells as Lot 37

103 TFS OKLAHOMA 2940K

BD: 11/12/22 • ASA# 4157520 • 5/8 SM 3/8 AN
Homo Black • Homo Polled • Baldy

MCM TOP GRADE 018X
TFS OKLAHOMA 4728B
TFS 3/8 SM 5/8 AN 1476Y

TFS BLACK ONYX 1442Y
TFS BLKFLECK B227 4637B
TFS CHYENNE B227 6507S

	CE	BW	WW	YW	MCE	Milk	MWW
GEPD	11.4	-0.5	61.1	81.2	8.2	33.9	64.3
% Rank	70	40	95	99	30	2	40

	STAY	DOC	CW	MB	REA	API	TI
GEPD	18.4	8.6	10.8	.42	.03	134	73
% Rank	15	90	99	45	99	50	80

*Ratios 109 for IMF & 108 for REA
*Oklahoma has sired thousands of calves in the Beef on Dairy efforts



TFS Oklahoma 4728B - Sire to Lots 103 and 104

100 TFS STONE COLD 2821K

BD: 9/16/22 • ASA# 4214164 • 5/8 SM 5/16 AN 1/16 AR
Homo Black • Homo Polled • Baldy

TJ FROSTY 318E
TJ STONE COLD 336G
TJ 11D

HOOKS SHEAR FORCE 38K
TFS GOLDENGLOW 0615X
TFS 1/4 SM 3/4 AN 7413S

	CE	BW	WW	YW	MCE	Milk	MWW
GEPD	17.2	-1.2	79.1	125.8	9.7	29.8	69.3
% Rank	10	30	40	35	15	15	20

	STAY	DOC	CW	MB	REA	API	TI
GEPD	20.4	17	38.1	.47	.93	161	89
% Rank	4	10	35	35	15	15	25

*Full brother to Lot 99
*Extra bone and muscle for a great terminal opportunity

102 TFS STONE COLD 2825K

BD: 8/15/22 • ASA# 4214168 • 5/8 SM 5/16 AN 1/16 AR
Homo Black • Hetero Polled • Scurs

TJ FROSTY 318E
TJ STONE COLD 336G
TJ 11D

HOOKS SHEAR FORCE 38K
TFS GOLDENGLOW 4638B
TFS 1/4 SM 3/4 AN 7413S

	CE	BW	WW	YW	MCE	Milk	MWW
GEPD	17.7	-3.3	65.9	111.2	10.3	31.2	64.1
% Rank	10	10	85	65	10	10	40

	STAY	DOC	CW	MB	REA	API	TI
GEPD	19.2	19	24.6	.34	.81	152	80
% Rank	10	3	80	55	30	25	55

*Lots 99, 100, & 101 are all full brothers to him
*Their dam has produced countless high selling bulls over the years

104 TFS OKLAHOMA 3012L

BD: 3/8/23 • ASA# 4213695 • 5/8 SM 3/8 AN
Homo Black • Homo Polled • Brockle

MCM TOP GRADE 018X
TFS OKLAHOMA 4728B
TFS 3/8 SM 5/8 AN 1476Y

TFS DESIGNOR 1407 4513P
TFS STARDUST 3738A
TFS STARDUST 1666Y

	CE	BW	WW	YW	MCE	Milk	MWW
GEPD	9.5	1.8	64	91.6	4.4	35.3	67.1
% Rank	90	85	90	95	90	1	30

	STAY	DOC	CW	MB	REA	API	TI
GEPD	18.1	10.7	25.9	.49	.63	135	75
% Rank	15	75	75	30	60	50	75

*Ratios 122 for WW to claim the #1 spot for his group
*Ratios 113 for IMF & 110 for REA

105 TFS MUFASA 2325K

BD: 9/18/22 • ASA# 4157357 • 3/8 SM 5/8 AN
Homo Black • Homo Polled

BROOKING BANK NOTE 4040
TRINITY MUFASA 7134
TRINITY FACET 1201 1212

TFS BLACK POWDER 6609D
TFS BLKFLECK B227 0468H
LTL PRIMROSE 7920E

	CE	BW	WW	YW	MCE	Milk	MWW
GEPD	17	-3.7	74.6	118.4	11.7	23	60.1
% Rank	10	10	55	50	3	60	60

	STAY	DOC	CW	MB	REA	API	TI
GEPD	19.2	11.5	40.7	.46	.56	155	85
% Rank	10	65	30	35	75	20	40

*Ratios 106 for WW, 106 for YW, & 106 for REA
*Sired by the top selling Angus bull from the 2018 sale

106 TFS MUFASA 2349K



BD: 9/25/22 • ASA# 4157377 • 1/4 SM 3/4 AN
Homo Black • Homo Polled

BROOKING BANK NOTE 4040 CCR PAY DIRT 2340C
TRINITY MUFASA 7134 TFS LEXEUS 0778H
TRINITY FACET 1201 1212 TFS LEXEUS 5776C

	CE	BW	WW	YW	MCE	Milk	MWW
GEPD	14.8	-1.5	66.5	107.4	11	26.4	59.5
% Rank	25	25	85	70	5	30	65
	STAY	DOC	CW	MB	REA	API	TI
GEPD	19.7	9.2	35	.52	.30	150	79
% Rank	10	85	45	30	99	25	60

*Ratios 117 for IMF



Trinity Mufasa 7134 - Sire to Lots 105-108 and 186

107 TFS MUFASA 2926K



BD: 10/8/22 • ASA# 4157507 • 1/4 SM 3/4 AN
Homo Black • Homo Polled

BROOKING BANK NOTE 4040 CCR PAY DIRT 2340C
TRINITY MUFASA 7134 TFS BLKFLECK B227 0767H
TRINITY FACET 1201 1212 TFS BLKFLECK B227 4602B

	CE	BW	WW	YW	MCE	Milk	MWW
GEPD	12.9	1.3	81.4	133.2	10.7	23.4	64.1
% Rank	50	75	30	20	10	55	40
	STAY	DOC	CW	MB	REA	API	TI
GEPD	18.2	10.2	25.3	.66	-.16	152	87
% Rank	15	80	75	15	99	20	30

*Ratios 107 for YW

*From the foundation B227 SimAngus cow family

108 TFS MUFASA 3101L



BD: 1/24/23 • ASA# 4213653 • PB AN
Homo Black • Homo Polled

BROOKING BANK NOTE 4040 COLEMAN CHARLO 0256
TRINITY MUFASA 7134 TFS SPLENDOR 0180H
TRINITY FACET 1201 1212 TRINITY RAPTURE 2256

	CE	BW	WW	YW	MCE	Milk	MWW
GEPD	18.5	-2.8	69.4	114.3	10.9	24.7	59.7
% Rank	5	15	75	60	5	45	65
	STAY	DOC	CW	MB	REA	API	TI
GEPD	15	10.6	33.6	.58	.03	137	74
% Rank	50	75	50	20	99	45	75

*Ratios 109 for WW

*Purebred Angus heifer bull prospect

Payment Deferral Plan (PDP)

Once again Trinity Farms is offering another industry 1st in our market area. This year we are offering a payment deferral plan that allows for you to pay for 50% of your bull purchases on sale day with the balance due by November 15th 2024.

Be sure to visit with Mike, Robb, or Chelse to learn more and see how your purchases can qualify.

Plan requirements:

A minimum purchase of 3 bulls and or an aggregate purchase amount of \$12,000 or more.

3-5 bulls will require a note @ 10% interest

6-10 bulls will require a note @ 8% interest

11 or more bulls will require a note @ 5% interest

50% initial payment required on sale day

Balance due in full by November 15th 2024

A note with a personal guarantee will need to be signed on sale day

A Notary will be on hand to document each transaction

This offer may be eligible to use in conjunction with the BDI Plan and Ranchers Rebate Program as well.

Visit with Mike, Robb, or Chelse to see if your purchases qualify.



KBHR Bold Ruler

109 TFS BOLD RULER 3126L  

BD: 1/25/23 • ASA# 4213672 • PB SM
Homo Black • Homo Polled

WS PROCLAMATION E202 HOOK'S EAGLE 6E
KBHR BOLD RULER H152 TFS KALEIDOSCOPE 0001H
BAR CK MS X38 106Z TFS EXOTIC 3001A

	CE	BW	WW	YW	MCE	Milk	MWW
GEPD	17.4	-2.2	77.6	122.4	10.3	24.3	63
% Rank	3	5	55	40	3	40	45

	STAY	DOC	CW	MB	REA	API	TI
GEPD	19.7	16.3	37.6	.70	.89	185	98
% Rank	10	10	20	2	45	2	5

*The lead off bull in an extremely valuable set of transplant bulls from 0001 the Eagle sired daughter of 3001

*The #1 IMF bull from his group



Lot 110 - TFS Bold Ruler 3128L

111 TFS BOLD RULER 3133L  

BD: 1/18/23 • ASA# 4213781 • PB SM
Homo Black • Homo Polled

WS PROCLAMATION E202 HOOK'S EAGLE 6E
KBHR BOLD RULER H152 TFS KALEIDOSCOPE 0001H
BAR CK MS X38 106Z TFS EXOTIC 3001A

	CE	BW	WW	YW	MCE	Milk	MWW
GEPD	16.4	-2.5	77.5	128.3	9.7	24.3	62.9
% Rank	5	4	55	30	10	40	45

	STAY	DOC	CW	MB	REA	API	TI
GEPD	18.9	16.9	32.1	.82	.94	191	102
% Rank	15	10	35	1	35	1	3

*A top 1% API & 3% TI – these full brothers represent exciting genomic value

*All from one of the best of cow families to ever reside @ Trinity Farms

KBHR Bold Ruler

Do not miss this sire group in this year's offering! We rarely use a Purebred Simmental bull in our AI lineup but are immensely satisfied with the overwhelming quality in this sire group. Added in an effort to boost performance and muscle, he has also excelled in creating some of the highest valued Genomic based bulls with all of his sons qualifying as G+ bulls on the Right Choice platform. Simmental enthusiasts will certainly appreciate the value that these bulls represent in a moderated purebred package.

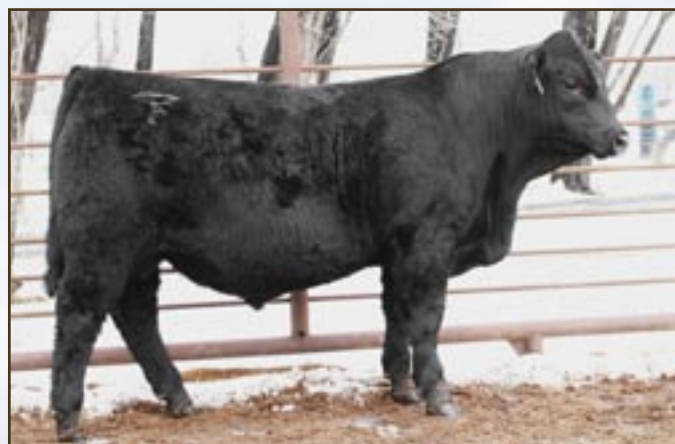

Lot 109 - TFS Bold Ruler 3126L

110 TFS BOLD RULER 3128L  

BD: 1/27/23 • ASA# 4213675 • PB SM
Homo Black • Homo Polled

WS PROCLAMATION E202 HOOK'S EAGLE 6E
KBHR BOLD RULER H152 TFS KALEIDOSCOPE 0001H
BAR CK MS X38 106Z TFS EXOTIC 3001A

	CE	BW	WW	YW	MCE	Milk	MWW
GEPD	14.8	0.4	88.7	143.9	8.7	24.3	68.5
% Rank	15	35	15	10	15	40	25

	STAY	DOC	CW	MB	REA	API	TI
GEPD	16.6	18.5	35.8	.72	.85	178	103
% Rank	40	2	25	2	55	3	2

*Ratios 120 for IMF & 110 for REA

*Purebred enthusiast take note – these full brothers all have the tabulation and top end profile to be serious herd bull prospects

112 TFS BOLD RULER 3135L  

BD: 1/19/23 • ASA# 4213848 • PB SM
Homo Black • Homo Polled

WS PROCLAMATION E202 HOOK'S EAGLE 6E
KBHR BOLD RULER H152 TFS KALEIDOSCOPE 0001H
BAR CK MS X38 106Z TFS EXOTIC 3001A

	CE	BW	WW	YW	MCE	Milk	MWW
GEPD	15.8	-1.2	74.4	120.4	9.2	24.3	61.4
% Rank	10	15	65	40	10	40	55

	STAY	DOC	CW	MB	REA	API	TI
GEPD	21.6	15.7	30.1	.66	.82	183	95
% Rank	3	10	40	3	65	2	10

*Carcass opportunity, Maternal excellence, proven cow family – it's all here

*Full brothers all in Lots 109 - 113

113 TFS BOLD RULER 3130L

BD: 1/18/23 • ASA# 4213686 • PB SM
Homo Black • Homo Polled

WS PROCLAMATION E202 HOOK'S EAGLE 6E
KBHR BOLD RULER H152 TFS KALEIDOSCOPE 0001H
BAR CK MS X38 106Z TFS EXOTIC 3001A

	CE	BW	WW	YW	MCE	Milk	MWW
GEPD	16.8	-1.7	82	127.8	9.8	24.3	65.2
% Rank	4	10	35	30	5	40	35

	STAY	DOC	CW	MB	REA	API	TI
GEPD	16.9	17.1	28.4	.83	.75	187	104
% Rank	35	5	50	1	80	1	2

*A fantastic set of full brothers rounded out by another genomic standout
*A great set of bulls for those wanting to create F1's with a special start

115 TFS BOLD RULER 3660L

BD: 1/22/23 • ASA# 4213757 • PB SM
Homo Black • Homo Polled

WS PROCLAMATION E202 REMINGTON LOCK N LOAD54U
KBHR BOLD RULER H152 TFS KYLIE 5713C
BAR CK MS X38 106Z TFS KYLIE 7587T

	CE	BW	WW	YW	MCE	Milk	MWW
GEPD	17	-0.8	73.7	123.6	10.4	25.6	62.3
% Rank	4	15	70	35	3	30	50

	STAY	DOC	CW	MB	REA	API	TI
GEPD	17.8	15	28.4	.53	.50	169	91
% Rank	25	15	50	10	99	10	20

*Ratios 102 for WW, & 125 IMF
*His 2nd dam was enrolled our transplant program

116 TFS BOLD RULER 3686L

BD: 1/15/23 • ASA# 4213816 • 5/8 SM 3/8 AN
Homo Black • Homo Polled

WS PROCLAMATION E202 S A V TEN SPEED 3022
KBHR BOLD RULER H152 TFS MAKAILA 7364E
BAR CK MS X38 106Z TFS MAKAILA 0630X

	CE	BW	WW	YW	MCE	Milk	MWW
GEPD	13	-1.9	83.8	138.3	8	20.6	62.8
% Rank	45	20	25	15	35	80	50

	STAY	DOC	CW	MB	REA	API	TI
GEPD	15.1	16.7	43.9	.71	.57	162	96
% Rank	50	10	20	10	70	10	10

*Ratios 109 for WW, 109 for IMF, & 119 for REA
*An exceptional prospect and standout in the sire group

118 SHEL BOLD RULER 3689L

BD: 1/18/23 • ASA# 4213888 • 5/8 SM 3/8 AN
Homo Black • Homo Polled

WS PROCLAMATION E202 TFS BLACK SAND 5415C
KBHR BOLD RULER H152 SHEL RAZZMATAZZ 7445E
BAR CK MS X38 106Z TFS RAZZMATAZZ 4433B

	CE	BW	WW	YW	MCE	Milk	MWW
GEPD	15.7	-1.4	77.9	126	10	23.4	62.4
% Rank	20	25	45	35	10	55	50

	STAY	DOC	CW	MB	REA	API	TI
GEPD	19.1	18.4	29.2	.64	.59	166	91
% Rank	10	4	65	15	70	10	20

*Out of a stout Black Sand daughter

114 TFS BOLD RULER 3132L

BD: 1/27/23 • ASA# 4213700 • PB SM
Homo Black • Homo Polled

WS PROCLAMATION E202 MCM TOP GRADE 018X
KBHR BOLD RULER H152 TFS EXOTIC 3001A
BAR CK MS X38 106Z TFS EXOTIC 0010X

	CE	BW	WW	YW	MCE	Milk	MWW
GEPD	14.3	-0.8	85	142	9.3	25.5	67.9
% Rank	20	15	25	10	10	30	25

	STAY	DOC	CW	MB	REA	API	TI
GEPD	21.4	17.9	40.1	.75	.69	189	103
% Rank	3	3	15	2	90	1	2

*Top 1% API & 2% TI – who says you can't have it all
*From the fantastic dam – 3001A – be sure to check out all of her sons and grandsons in the offering including the Monsoon and Horizon sired bulls!



TFS Exotic 3001A

117 TFS BOLD RULER 3674L

BD: 1/21/23 • ASA# 4213783 • 5/8 SM 3/8 AN
Homo Black • Homo Polled

WS PROCLAMATION E202 TFS SCORPION 3408A
KBHR BOLD RULER H152 TFS MIDNIGHT F1 6574D
BAR CK MS X38 106Z TFS MIDNIGHT F1 8562U

	CE	BW	WW	YW	MCE	Milk	MWW
GEPD	9.9	1.8	91.8	150.5	7.1	23.3	69.3
% Rank	85	85	10	5	50	55	20

	STAY	DOC	CW	MB	REA	API	TI
GEPD	15.9	18.2	50	.80	.70	161	99
% Rank	40	4	10	10	50	15	4

*Ratios 108 for WW, 105 for IMF, & 113 for REA
*From the fantastic F1 foundation Angus cow family



Lot 118 - SHEL Bold Ruler 3689L

119 TFS BOLD RULER 3695L

BD: 1/21/23 • ASA# 4213826 • PB SM
Hetero Black • Homo Polled • Baldy

WS PROCLAMATION E202
KBHR BOLD RULER H152
BAR CK MS X38 106Z

TFS OKLAHOMA 4728B
TFS GOLDENGLow 7637E
TFS GOLDENGLow 1112Y

	CE	BW	WW	YW	MCE	Milk	MWW
GEPD	10	1.7	90.8	138.4	8.4	29.2	74.5
% Rank	70	60	15	15	15	10	10
	STAY	DOC	CW	MB	REA	API	TI
GEPD	17.8	17.7	53.8	.63	.73	165	99
% Rank	25	3	2	4	80	10	5

*Ratios 114 for WW, 101 for IMF, & 105 for REA
*Claims the outstanding 0056 cow as his 3rd dam

120 TFS BOLD RULER 3662L

BD: 1/21/23 • ASA# 4213761 • 3/4 SM 1/4 AN
Homo Black • Homo Polled

WS PROCLAMATION E202
KBHR BOLD RULER H152
BAR CK MS X38 106Z

TFS BLACK ONYX 1442Y
TFS BLKFLECK B227 5775C
TFS SYDNI B227 9502U

	CE	BW	WW	YW	MCE	Milk	MWW
GEPD	12.6	0	75	115.9	9.1	31.2	68.6
% Rank	50	50	55	55	20	10	20
	STAY	DOC	CW	MB	REA	API	TI
GEPD	22.5	12.4	25.3	.54	.49	159	85
% Rank	1	50	75	25	85	15	35

*Ratios 115 for weaning
*Top 1% STAY from the B227 cow family

121 TFS BOLD RULER 3645L

BD: 1/17/23 • ASA# 4213739 • 5/8 SM 3/8 AN
Homo Black • Homo Polled

WS PROCLAMATION E202
KBHR BOLD RULER H152
BAR CK MS X38 106Z

TFS SCORPION 3408A
TFS SHORTCAKE 5525C
TFS 3/8 SM 5/8 AN 7461T

	CE	BW	WW	YW	MCE	Milk	MWW
GEPD	15.8	-0.3	78.7	127.1	10.5	22	61.4
% Rank	20	45	40	30	10	70	55
	STAY	DOC	CW	MB	REA	API	TI
GEPD	18.6	16.9	33.1	.73	.53	168	92
% Rank	15	10	50	10	80	10	15

*Out of one of the nicest TFS Scorpion daughters at the ranch
*This sire group is really exciting and one of the larger ones to select from as well

122 TFS BOLD RULER 3706L

BD: 1/24/23 • ASA# 4213837 • 1/2 SM 1/2 AN
Homo Black • Homo Polled

WS PROCLAMATION E202
KBHR BOLD RULER H152
BAR CK MS X38 106Z

S A V TEN SPEED 3022
TFS FACET 1201 8102
TRINITY FACET 1201 1212

	CE	BW	WW	YW	MCE	Milk	MWW
GEPD	17.4	-2.5	78.1	129	10.4	25.5	64.9
% Rank	10	15	45	30	10	40	40
	STAY	DOC	CW	MB	REA	API	TI
GEPD	18.4	16.2	38.1	.89	.56	183	99
% Rank	15	15	35	3	75	2	4

*A fantastic heifer bull prospect that claims the dam to Mufasa as his 2nd dam

123 SHEL BOLD RULER 3622L

BD: 1/27/23 • ASA# 4213884 • 5/8 SM 3/8 AN
Homo Black • Homo Polled

WS PROCLAMATION E202
KBHR BOLD RULER H152
BAR CK MS X38 106Z

CONNEALY CONSENSUS 7229
TFS RAZMATAZZ 4433B
TFS HONEY 2666Z

	CE	BW	WW	YW	MCE	Milk	MWW
GEPD	17	-3.1	68	100.3	10.4	25.1	59.2
% Rank	10	10	80	85	10	40	65
	STAY	DOC	CW	MB	REA	API	TI
GEPD	20.2	19	26.6	.73	.23	171	89
% Rank	4	3	70	10	99	5	25

*Solid maternal pedigree with a top 4% STAY and 5% API



Lot 122 - SHEL Bold Ruler 3622L

124 TFS BOLD RULER 3667L

BD: 1/15/23 • ASA# 4213772 • 5/8 SM 3/8 AN
Homo Black • Homo Polled

WS PROCLAMATION E202
KBHR BOLD RULER H152
BAR CK MS X38 106Z

TFS BLACK BEAR 3621A
TFS MIDNIGHT F1 6430D
TFS 1/4 SM 3/4 AN 1463Y

	CE	BW	WW	YW	MCE	Milk	MWW
GEPD	15.4	-0.8	80.1	131.6	10	24.4	64.4
% Rank	20	35	35	25	10	50	40
	STAY	DOC	CW	MB	REA	API	TI
GEPD	14.8	16.4	38.4	.65	.54	157	92
% Rank	50	10	35	15	75	15	15

*Ratios 105 for REA
*From the foundation F1 cow family

125 TFS BOLD RULER 3669L

BD: 1/18/23 • ASA# 4213776 • 5/8 SM 3/8 AN
Homo Black • Homo Polled

WS PROCLAMATION E202
KBHR BOLD RULER H152
BAR CK MS X38 106Z

S A V RESOURCE 1441
TFS GOLDENGLow 6458D
TFS GOLDENGLow 1424Y

	CE	BW	WW	YW	MCE	Milk	MWW
GEPD	14.4	-2.4	75	122.3	7.8	26.6	64
% Rank	30	15	55	40	35	30	40
	STAY	DOC	CW	MB	REA	API	TI
GEPD	19.6	15.9	37.4	.56	.59	162	89
% Rank	10	15	40	25	70	15	25

*From the 0056 cow family



TFS Black Powder 6609D

TFS Black Powder 6609D

As a past high selling bull himself, there is no doubt that TFS Black Powder has earned an envious position in the recent history of Trinity Farms. Each year the overwhelming quality of his calf crop contributes to incredible demand for his sons with many of the high selling bulls being sired by him each year. Backed by the very best of SimAngus females ever bred here, he is a well proven sire of exceptional type, muscle dimension and actual Ribeye with more consistency than any bull we have ever used. These sons have been in high demand in years past and he is well represented with multiple sons and grandsons selling in this event.

126 TFS BLACK POWDER 2818K

BD: 9/8/22 • ASA# 4214161 • 5/8 SM 5/16 AN 1/16 AR
Homo Black • Hetero Polled • Baldy - Scurs

REMINGTON LOCK N LOAD54U HOOKS SHEAR FORCE 38K
TFS BLACK POWDER 6609D TFS GOLDENGLOW 0615X
TFS BLACK MOON 0210 TFS 1/4 SM 3/4 AN 7413S

	CE	BW	WW	YW	MCE	Milk	MWW
GEPD	16.6	-1.5	75.3	120.2	8.3	18.9	56.5
% Rank	15	25	55	45	30	90	75

	STAY	DOC	CW	MB	REA	API	TI
GEPD	19.3	11.4	23.8	.22	1.22	145	80
% Rank	10	65	80	75	2	35	55

*The #1 REA of these 4 flush brothers

*The high demand mating of Black Powder and 0615x popular here for years

127 TFS BLACK POWDER 2820K

BD: 9/11/22 • ASA# 4214163 • 5/8 SM 5/16 AN 1/16 AR
Homo Black • Hetero Polled • Scurs

REMINGTON LOCK N LOAD54U HOOKS SHEAR FORCE 38K
TFS BLACK POWDER 6609D TFS GOLDENGLOW 0615X
TFS BLACK MOON 0210 TFS 1/4 SM 3/4 AN 7413S

	CE	BW	WW	YW	MCE	Milk	MWW
GEPD	14.6	-1.8	70.1	105.8	7.3	18.9	53.9
% Rank	30	20	75	75	45	90	85

	STAY	DOC	CW	MB	REA	API	TI
GEPD	13.2	10.6	33.1	.30	.91	131	78
% Rank	70	75	50	65	15	55	65

*Gaining 4.2 lbs/day on the last period of the bull test

*Full brother to Lots 126,128, & 129

128 TFS BLACK POWDER 3670L

BD: 1/15/23 • ASA# 4213777 • 5/8 SM 5/16 AN 1/16 AR
Homo Black • Hetero Polled

REMINGTON LOCK N LOAD54U HOOKS SHEAR FORCE 38K
TFS BLACK POWDER 6609D TFS GOLDENGLOW 0615X
TFS BLACK MOON 0210 TFS 1/4 SM 3/4 AN 7413S

	CE	BW	WW	YW	MCE	Milk	MWW
GEPD	15.7	-1.1	78	121	7.9	18.9	57.8
% Rank	20	30	45	45	35	90	70

	STAY	DOC	CW	MB	REA	API	TI
GEPD	17.1	12.1	37.7	.05	1.14	129	76
% Rank	25	55	35	99	3	60	70

*These bulls bred identically to this have been popular in every year's bull sale

129 TFS BLACK POWDER 3617L

BD: 1/18/23 • ASA# 4213691 • 5/8 SM 5/16 AN 1/16 AR
Homo Black • Homo Polled • Baldy

REMINGTON LOCK N LOAD54U HOOKS SHEAR FORCE 38K
TFS BLACK POWDER 6609D TFS GOLDENGLOW 0615X
TFS BLACK MOON 0210 TFS 1/4 SM 3/4 AN 7413S

	CE	BW	WW	YW	MCE	Milk	MWW
GEPD	14.7	-1.6	74.8	115	7	18.9	56.3
% Rank	30	25	55	55	50	90	80

	STAY	DOC	CW	MB	REA	API	TI
GEPD	16.4	13.4	26.2	.31	1.26	140	82
% Rank	35	40	75	60	1	40	50

*Ratios 119 for REA to compliment his top 1% REA epd

Bakers Dozen Incentive (BDI)

In appreciation for those of you who make volume purchases we are offering a free bull for every 12 that you purchase. Just like the best baked goods, it's always nice to have just one more bull from Trinity Farms.

Incentive requirements:

Requires the purchase of 12 bulls in the 2024 bull sale.

For every 12 bulls purchased, 1 extra bull may be selected from the private treaty bulls at no charge.

This offer may be eligible to use in conjunction with the PDP Plan and Ranchers Rebate Program as well.

Visit with Mike, Robb, or Chelse to see if your purchases qualify.

7 Steps to Ensure yo

1. Plan for the future

One thing is for certain - the next generation is going to have to do things very differently to be successful. Develop a comprehensive plan for tomorrow and be sure that your seedstock provider, just like your other business partners, has a solid plan to help you achieve success.



2. Crossbreeding is key!

Just 1 simple management decision can have a more profound impact than everything else put together...just come to Trinity Farms to select your bulls. No extra inputs, no need for a different marketing plan, no extra labor, no additional resources - add up to 25% return by putting thoughtful crossbreeding to work at your ranch - visit our "Why Crossbreed?" page of the website to see how.



3. Choose the road to success

Like it or not, you are traveling the same road as your seedstock provider. If you raise your own replacements (without outside female genetic influence) in just 3 generations 87% of your current cowherd is represented from your recent bull purchases. Be sure to align yourself with someone who has not only your interests at heart, but those of the entire beef industry as well. After all, we are all in this together!

4. Let your seedstock provider work for you

Let us fuss over all the details so you can just come pick the kind you like! We offer Angus and SimAngus™ bulls that are bred to calve easily, grow like a bad weed, and add real and distinct end point market value. And the best benefit - a set of females that'll be the envy of all the neighbors. Buy your bulls with confidence knowing they have been put through our 10 point certification program which includes:

- Comprehensive health program
- Complete breeding soundness exam
- DNA parent-verification
- Genomic enhanced EPDs
- Homozygous status for black and polled
- 100% AI sired
- Thorough performance testing
- Ultrasound for carcass traits
- Temperament approval
- Phenotypic certification

ur Legacy Lives On...

5. Insist on superior customer service

You can buy your bulls anywhere - but what level of service are you getting? At Trinity Farms our decisions are all made with you, our valued customer in mind. We offer the industry's best guarantee, a unique Rancher Rebate program, the Cattleman's Gathering in October to bring an educational and networking opportunity to you, as well as so many other initiatives to help you be more successful.

6. Protect your investment!

Never buy a bull that the seller will not stand behind and guarantee! We offer the best guarantee in the business- sound too good to be true? Be sure to check out our complete guarantee at www.trinityfarms.info



7. TURBOCHARGE your bull battery this year!

Bulls from a world class seedstock nursery that have the ability to add significant direct, and even more importantly, maternal heterosis to your cowherd are available in volume. Visit our website at www.trinityfarms.info to learn more!



TFS Arnold



TFS Tuff



TFS Powder River

TRINITY FARMS

THE NORTHWEST'S #1 SOURCE FOR SIMANGUS™ GENETICS!



TFS Powder River 8658

130 TFS POWDER RIVER 3253L

BD: 1/2/23 • ASA# 4213863 • 1/2 SM 1/2 AN
Homo Black • Homo Polled

TFS BLACK POWDER 6609D TRINITY STINGER 6229
TFS POWDER RIVER 8658F TFS MIDNIGHT F1 8564F
TFS GOLDENGLOW 4604B TFS MIDNIGHT F1 6747D

	CE	BW	WW	YW	MCE	Milk	MWW
GEPD	19.2	-2	69.6	104.1	11.4	22.3	57.1
% Rank	3	20	75	80	4	65	75

	STAY	DOC	CW	MB	REA	API	TI
GEPD	14.1	16.3	26.9	.41	.66	143	80
% Rank	60	15	70	45	55	35	55

*Ratios 102 for WW, & 106 for IMF

*One of the coolest shaped bulls of the entire offering



Lot 130 - TFS Powder River 3253L

131 TFS POWDER RIVER 3240L

BD: 1/12/23 • ASA# 4213838 • 3/8 SM 5/8 AN
Homo Black • Homo Polled

TFS BLACK POWDER 6609D S A V TEN SPEED 3022
TFS POWDER RIVER 8658F TFS ERICA 4105 8114
TFS GOLDENGLOW 4604B TRINITY ERICA 4105 3214

	CE	BW	WW	YW	MCE	Milk	MWW
GEPD	13.1	0.4	77.3	120.5	7.1	26.6	65.8
% Rank	45	60	45	45	50	30	35

	STAY	DOC	CW	MB	REA	API	TI
GEPD	16.9	13.8	40.8	.68	.61	152	88
% Rank	30	35	30	15	65	25	30

*Ratios 114 for WW, & 117 for IMF to rank #7

*His 3rd dam is still in production here at 13 years old

132 TFS POWDER RIVER 3241L

BD: 1/13/23 • ASA# 4213839 • 3/8 SM 5/8 AN
Homo Black • Homo Polled

TFS BLACK POWDER 6609D CTS REMEDY 1T01
TFS POWDER RIVER 8658F TFS RAPTURE 8121
TFS GOLDENGLOW 4604B TRINITY RAPTURE 4206

	CE	BW	WW	YW	MCE	Milk	MWW
GEPD	18.7	-4	59.5	90.9	12.3	23.5	54.3
% Rank	4	5	95	95	2	55	85

	STAY	DOC	CW	MB	REA	API	TI
GEPD	20.6	8.5	36.9	.71	.23	167	82
% Rank	3	90	40	10	99	10	50

*A top 3% STAY heifer bull prospect

*Ranks #1 for actual birthweight out of all of the spring bulls

Details Matter!!

How good is the warranty/guarantee that you are receiving? Trinity Farms offers up to a 3 year guarantee on feet! That's more than 1000 days longer than what you may receive from many of our competitors! Do details matter? You better believe it – now more than ever. Source your bulls at Trinity Farms, the Northwest's #1 source for high value SimAngus genetics. Let us worry about the details so you don't have to.



TFS Medicine Man 1444J

TFS Medicine Man 1444J

Medicine Man was one of the high selling bulls in the history of Trinity Farms a couple of years ago from the same family that has produced so many great sons, many of whom have landed in other Seedstock operations across the country. Used as a Stellar component with more Simmental influence in an effort not to overly dilute that component in our hybrid efforts, he has an exciting and attractive set of bulls on offer.

133 TFS MEDICINE MAN 3618L

BD: 1/18/23 • ASA# 4213692 • 1/2 SM 1/2 AN
Homo Black • Homo Polled • Baldy

SITZ STELLAR 726D MCM TOP GRADE 018X
TFS MEDICINE MAN 1444J TFS HONEY 5611C
TFS GOLDENGLOW 8701F TFS 1/4 SM 3/4 AN 0403X

	CE	BW	WW	YW	MCE	Milk	MWW
GEPD	13.8	-2.7	74.1	118.7	7.8	25	62.7
% Rank	35	15	60	50	35	45	50
	STAY	DOC	CW	MB	REA	API	TI
GEPD	20.6	13.2	42.6	.47	.61	157	86
% Rank	3	40	25	35	65	15	35

*Cool, Cool, Cool – shape to burn, he will stamp them

*Out of the Granddam to Arnold – just a phenomenal cow



Lot 133 - TFS Medicine Man 3618L

134 TFS MEDICINE MAN 3620L

BD: 1/20/23 • ASA# 4213694 • 1/2 SM 1/2 AN
Homo Black • Homo Polled

SITZ STELLAR 726D MCM TOP GRADE 018X
TFS MEDICINE MAN 1444J TFS HONEY 5611C
TFS GOLDENGLOW 8701F TFS 1/4 SM 3/4 AN 0403X

	CE	BW	WW	YW	MCE	Milk	MWW
GEPD	12.4	-1.8	73.4	119.9	6.7	25	62.4
% Rank	55	20	60	45	55	45	50
	STAY	DOC	CW	MB	REA	API	TI
GEPD	18.3	13.2	50.7	.43	.95	148	83
% Rank	15	40	10	40	15	30	45

*These 3 full brothers are really neat – shaped right and bred to make an attractive set of calves

*We anticipate these bulls will excel at siring fantastic replacements



TFS Honey 5611C - Grand dam to TFS Arnold and dam to Lots 133-135

135 TFS MEDICINE MAN 3610L

BD: 1/28/23 • ASA# 4213671 • 1/2 SM 1/2 AN
Homo Black • Homo Polled

SITZ STELLAR 726D MCM TOP GRADE 018X
TFS MEDICINE MAN 1444J TFS HONEY 5611C
TFS GOLDENGLOW 8701F TFS 1/4 SM 3/4 AN 0403X

	CE	BW	WW	YW	MCE	Milk	MWW
GEPD	12.9	-2.2	66.7	105.9	7.2	25	59
% Rank	50	20	85	75	45	45	65
	STAY	DOC	CW	MB	REA	API	TI
GEPD	21.9	13.2	40	.44	.82	153	80
% Rank	2	40	30	40	30	20	55

*Ratios 104 for REA

*Top 2% STAY – make some of the fanciest replacements you have ever raised

Videos of sale lots are available online!

View them at:

<https://www.trinityfarms.info/annual-bull-sale>



Lot 136 - TFS Medicine Man 3727L

136 TFS MEDICINE MAN 3727L

BD: 1/16/23 • ASA# 4213878 • 1/2 SM 1/2 AN
Homo Black • Homo Polled • Baldy

SITZ STELLAR 726D HOOK'S BOZEMAN 8B
TFS MEDICINE MAN 1444J TFS STARBURST 8699F
TFS GOLDENGLOW 8701F TFS STARBURST 5557C

	CE	BW	WW	YW	MCE	Milk	MWW
GEPD	14.5	-2.1	80.9	128.8	8.7	21.3	62.6
% Rank	30	20	35	30	25	75	50
	STAY	DOC	CW	MB	REA	API	TI
GEPD	21.8	12.9	39.8	.59	.88	169	92
% Rank	2	45	30	20	20	10	15

*Super stout and special!

*Ratios 124 for WW to rank #1 while ratioing 128 for REA to also rank #1

137 TFS MEDICINE MAN 3726L

BD: 1/20/23 • ASA# 4213877 • 1/2 SM 1/2 AN
Homo Black • Homo Polled • Brockle

SITZ STELLAR 726D HOOK'S BOZEMAN 8B
TFS MEDICINE MAN 1444J TFS BLKFLECK B227 8697F
TFS GOLDENGLOW 8701F TFS BLKFLECK B227 5463C

	CE	BW	WW	YW	MCE	Milk	MWW
GEPD	7.8	3.8	97.9	161.3	3.4	19.9	69.5
% Rank	95	99	3	2	95	85	20
	STAY	DOC	CW	MB	REA	API	TI
GEPD	13.6	12.4	61.3	.37	.74	129	88
% Rank	65	50	3	50	40	60	25

*Incredible growth epd projections at top 2% For WW, & 1% for YW

*Add some gas to your next set of calves and stamp them while you are at it



Lot 137 - TFS Medicine Man 3726L

138 TFS MEDICINE MAN 3723L

BD: 1/18/23 • ASA# 4213872 • 1/2 SM 1/2 AN
Homo Black • Homo Polled

SITZ STELLAR 726D HOOK'S BOZEMAN 8B
TFS MEDICINE MAN 1444J TFS STARBURST 8645F
TFS GOLDENGLOW 8701F TRINITY STARBURST 4273

	CE	BW	WW	YW	MCE	Milk	MWW
GEPD	13.8	-3	71.6	109.1	7.2	18	54.7
% Rank	35	10	70	70	45	95	85
	STAY	DOC	CW	MB	REA	API	TI
GEPD	17.4	14.2	33.4	.43	.77	147	83
% Rank	25	30	50	40	35	30	45

*Ratios 112 for REA

*From the fantastic 4E3 cow family that started here in the early 90s



No Bullshit!

Mom always told you that honesty is the best policy, but unfortunately in today's world some people have forgotten that simple lesson. Do business with people you can trust – there is never a good enough deal to compensate for low character! We appreciate your business and will continue to work hard to earn your trust. Just remember, it is always more important who you choose to do business with than the business you do!



TFS Raptor 9788G

139 TFS RAPTOR 3628L



BD: 1/15/23 • ASA# 4213713 • 5/8 SM 3/8 AN
Homo Black • Homo Polled

HOOK'S EAGLE 6E
TFS RAPTOR 9788G
TFS BLACK MOON 0210

TFS BLACK ONYX 1442Y
TFS MESQUITE 4497B
TFS MESQUITE 0676X

	CE	BW	WW	YW	MCE	Milk	MWW
GEPD	11.1	0	86.3	138.4	5.6	29.1	72.2
% Rank	70	50	20	15	75	15	10
	STAY	DOC	CW	MB	REA	API	TI
GEPD	20.9	9.7	33	.22	.54	141	84
% Rank	3	85	50	75	75	40	40

*Ratios 122 for WW, 102 for IMF, & 105 for REA
*Add some significant terminal opportunity

141 TFS RAPTOR 3709L



BD: 1/23/23 • ASA# 4213847 • 5/8 SM 3/8 AN
Homo Black • Homo Polled

HOOK'S EAGLE 6E
TFS RAPTOR 9788G
TFS BLACK MOON 0210

TFS DUE NORTH 2659Z
TFS BLKBIRD 4E3 8358F
TRINITY BLACKBIRD 4E3 4263

	CE	BW	WW	YW	MCE	Milk	MWW
GEPD	18.8	-3.4	73	116	11.1	27.7	64.2
% Rank	4	10	65	55	4	20	40
	STAY	DOC	CW	MB	REA	API	TI
GEPD	17.9	12.7	18.4	.51	.77	162	88
% Rank	20	45	90	30	35	15	30

*Another standout Raptor son
*Ratios 108 for WW, 119 for IMF to rank #6, & 112 for REA

143 TFS RAPTOR 3247L



BD: 1/15/23 • ASA# 4213850 • 3/8 SM 5/8 AN
Homo Black • Homo Polled

HOOK'S EAGLE 6E
TFS RAPTOR 9788G
TFS BLACK MOON 0210

CTS REMEDY 1T01
TFS ERICA 0381 8410F
TFS ERICA 0381 5482C

	CE	BW	WW	YW	MCE	Milk	MWW
GEPD	14.7	-3.4	64.7	107	10	26.9	60
% Rank	30	10	90	75	10	30	60
	STAY	DOC	CW	MB	REA	API	TI
GEPD	19.1	13.2	22.1	.57	.49	155	82
% Rank	10	40	85	25	85	20	45

*Ratios 107 for IMF & 108 for REA
*From the ever dependable 0381 foundation Angus cow family

TFS Raptor 9788G

TFS Raptor has sired 2 extremely valuable and high-quality calf crops with exceptional Genomic value, added carcass opportunity all backed by one of the highest influence SimAngus females in the history of Trinity Farms. As a past high selling bull, he comes from the phenomenal dam to TFS Black Powder, with a royally bred maternal pedigree that supports his unique ability to not only sire the fantastic set of sons represented here, but also an incredible set of replacement heifers. With the overwhelming success of his 1/2 brother TFS Black Powder, we expect just as much success with these sons and daughters as they enter production.

140 TFS RAPTOR 3222L



BD: 2/7/23 • ASA# 4213780 • 3/8 SM 5/8 AN
Homo Black • Homo Polled

HOOK'S EAGLE 6E
TFS RAPTOR 9788G
TFS BLACK MOON 0210

CONNELLY COURAGE 25L
TFS CHALET 6487D
TFS CHALET 4463B

	CE	BW	WW	YW	MCE	Milk	MWW
GEPD	12.3	-0.8	87.4	132.7	6.6	26.4	70.3
% Rank	55	35	15	25	55	30	15
	STAY	DOC	CW	MB	REA	API	TI
GEPD	20.6	14.2	33.5	.42	.87	150	89
% Rank	3	30	50	45	20	25	25

*A special individual
*Ratios 113 for WW, 140 for IMF, & 112 for REA

142 TFS RAPTOR 3646L



BD: 1/11/23 • ASA# 4213740 • 1/2 SM 1/2 AN
Homo Black • Homo Polled

HOOK'S EAGLE 6E
TFS RAPTOR 9788G
TFS BLACK MOON 0210

TFS SCORPION 3408A
TFS AFFECTION 5531C
TFS AFFECTION 7621T

	CE	BW	WW	YW	MCE	Milk	MWW
GEPD	16.7	-3.1	68.9	102.8	10.1	23.9	58.2
% Rank	15	10	75	80	10	50	70
	STAY	DOC	CW	MB	REA	API	TI
GEPD	17.7	14.2	23.7	.63	.43	160	86
% Rank	20	30	80	15	90	15	35

*Ratios 118 for IMF to rank #1 in his group
*His 3rd dam was one of the best F56 daughters ever at the ranch

144 TFS RAPTOR 3720L



BD: 1/20/23 • ASA# 4213867 • 5/8 SM 3/8 AN
Homo Black • Homo Polled

HOOK'S EAGLE 6E
TFS RAPTOR 9788G
TFS BLACK MOON 0210

TFS DUE NORTH 2659Z
TFS LEXEUS 8619F
TFS LEXEUS 2416Z

	CE	BW	WW	YW	MCE	Milk	MWW
GEPD	19.9	-6.3	55	85	11.4	22.2	49.6
% Rank	2	1	99	99	4	65	95
	STAY	DOC	CW	MB	REA	API	TI
GEPD	19.8	14	0.6	.62	.25	169	82
% Rank	10	30	99	20	99	10	50

*Fantastic low birth weight heifer bull prospect
*Combines 2 of the best to ever surface at Trinity - 0210 and Due North

145 TFS RAPTOR 3651L

BD: 1/20/23 • ASA# 4213744 • 1/2 SM 1/2 AN
Homo Black • Homo Polled

HOOK'S EAGLE 6E
TFS RAPTOR 9788G
TFS BLACK MOON 0210

TFS SCORPION 3408A
TFS DREAMCATCHER 5547C
TFS DREAMCATCHER 8512U

	CE	BW	WW	YW	MCE	Milk	MWW
GEPD	18.8	-2.1	77.8	126.7	11.3	24.5	63.3
% Rank	4	20	45	35	4	45	45

	STAY	DOC	CW	MB	REA	API	TI
GEPD	17.7	11.8	22.7	.56	.40	163	90
% Rank	20	60	85	25	95	10	20

*The same fantastic 3rd dam as Lot 142

*Select heifer bulls that will add additional value to a calf crop

146 TFS RAPTOR 3647L

BD: 1/10/23 • ASA# 4213741 • 1/2 SM 1/2 AN
Homo Black • Homo Polled

HOOK'S EAGLE 6E
TFS RAPTOR 9788G
TFS BLACK MOON 0210

MCM TOP GRADE 018X
TFS BLACKBIRD 4E3 5532C
TRINITY BLACKBIRD 4E3 8279

	CE	BW	WW	YW	MCE	Milk	MWW
GEPD	15.4	-3.1	59.6	97.9	9.4	25.7	57.1
% Rank	20	10	95	90	15	35	75

	STAY	DOC	CW	MB	REA	API	TI
GEPD	23.3	10.3	-8.3	.73	.26	175	85
% Rank	1	80	99	10	99	4	40

*Represents a fantastic maternal pedigree

*A top 1% STAY from the phenomenal 4E3 cow family

147 TFS RAPTOR 3233L

BD: 1/20/23 • ASA# 4213813 • 1/2 SM 1/2 AN
Homo Black • Homo Polled

HOOK'S EAGLE 6E
TFS RAPTOR 9788G
TFS BLACK MOON 0210

RITO 6EM3 OF 4L1 EMBLAZON
TFS BAILEY 7321E
TFS BAILEY 5528C

	CE	BW	WW	YW	MCE	Milk	MWW
GEPD	13.9	-0.1	93.9	144.1	6.4	26.6	73.1
% Rank	35	50	5	10	60	30	10

	STAY	DOC	CW	MB	REA	API	TI
GEPD	19.3	14.6	56	.43	.91	155	93
% Rank	10	25	5	40	15	20	15

*Ratios 120 for WW to rank #4 & 108 for REA

*Excellent growth epd projections

148 SHEL RAPTOR 3238L

BD: 1/17/23 • ASA# 4213890 • 1/2 SM 1/2 AN
Hetero Black • Homo Polled

HOOK'S EAGLE 6E
TFS RAPTOR 9788G
TFS BLACK MOON 0210

BROOKING BANK NOTE 4040
SHEL FANCY FREE 7471E
TFS FANCY FREE 4616B

	CE	BW	WW	YW	MCE	Milk	MWW
GEPD	14.2	0	86.3	140	8.5	18.4	61
% Rank	35	50	20	15	25	90	55

	STAY	DOC	CW	MB	REA	API	TI
GEPD	15.7	13	47.9	.53	.75	152	91
% Rank	40	45	15	25	40	25	20

*The 1/4 blood bulls like these end up being some of the most sought-after percentage groups each year

Yearling Bull Development – Continued Care for Your Bulls

It is so much easier to do a job well when you have the right tools! I really must compliment Dad on helping this particular vision become reality. Our development lot has been very well thought out and designed to develop bulls to have lasting value for you! Oversized pens allow for plenty of exercise and free flowing water and covered feed storage help contribute to overall health and thriftiness of the cattle.

Well-designed facilities contribute to quiet handling on horseback as well as on foot to contribute to ease of handling for you.

In an effort to ensure longevity in the bulls, we truly "develop" the bulls rather than push them for maximum gain. Targeted weight gain is from 3.0 lbs/day to 3.5 lbs/day. All of the bulls are fed an identical, high roughage ration to fully develop rumen ability and express genetic potential. We rarely need to pull cattle for treatment and feel that you are able to view the bulls in a much more realistic condition than can be found at many other bull sales. We are committed to always providing the best possible product to you for the long haul, not just on sale day.

It is our recommendation that you continue to develop these young bulls until turn out, and then restrict them to a defined breeding season at the end of which you gather them and continue to care for them separate from the rest of the bull battery. You are making an investment in the future and a little extra care until these bulls reach 2 years old will contribute greatly to their overall productivity.

We would like to suggest the following:

Feed: Remember that these young bulls are still developing and maturing. Be sure to feed them well. Good quality hay, 5 pounds of grain along with about a pound of protein supplement from delivery until turn out should do quite well.

Breeding Season and Recommended Number of Cows:

Close observation to be sure your bull is actively servicing females is wise. We suggest limiting the breeding season to 45-60 days for these young bulls for the first year and recommend the following coverage rate based on average non-irrigated pastures.

Bull's Age	Number of Females	Bull's Age	Number of Females
12 to 15 months	10-12	18 to 24 months	18-25
15 to 18 months	12-18	24 months & older	25-35

Management:

A well fenced pasture or paddock is a must, especially after the breeding season. Shelter is recommended and bedding is wise when temperatures fall much below freezing. Plenty of clean water and minerals should be available free choice. Treat as needed for internal and external parasites and be sure to include your bulls in a complete vaccination program. An annual breeding soundness exam is a must to determine breeding ability prior to the breeding season – we recommend you do this well in advance of the bull sale season to allow for plenty of selection to replace bulls as needed.



TFS Black Moon 0210



TFS Patriot 1764

149 TFS PATRIOT 3716L



BD: 1/16/23 • ASA# 4213857 • 1/2 SM 1/2 AN
Homo Black • Homo Polled

REDHILL 672X X004 231A
TFS PATRIOT 1764J
TFS BLACK MOON 0210

COLEMAN CHARLO 0256
TFS PEACHES 8525F
TFS LEXEUS 6771D

	CE	BW	WW	YW	MCE	Milk	MWW
GEPD	20.4	-4.2	79.5	126.1	10.4	21.5	61.4
% Rank	2	4	40	35	10	75	55

	STAY	DOC	CW	MB	REA	API	TI
GEPD	13	14.3	44.3	.52	.90	159	93
% Rank	70	30	20	30	20	15	15

*Ratios 106 for WW, 109 for IMF, & 110 for REA

*An exciting heifer bull prospect exemplifying the excellence of the 0210 cow power

151 TFS PATRIOT 3676L



BD: 1/14/23 • ASA# 4213784 • 1/2 SM 1/2 AN
Homo Black • Homo Polled

REDHILL 672X X004 231A
TFS PATRIOT 1764J
TFS BLACK MOON 0210

TFS BLACK ONYX 1442Y
TFS RAPSODY 6584D
TFS RAPSODY 9547W

	CE	BW	WW	YW	MCE	Milk	MWW
GEPD	15.1	-2.2	76.7	112.9	10.3	21.5	59.6
% Rank	25	20	50	60	10	75	65

	STAY	DOC	CW	MB	REA	API	TI
GEPD	20.2	9.9	26.5	.56	.47	162	88
% Rank	4	80	75	25	85	15	25

*Ratios 111 for WW & 105 for REA

*We have been using 4 other full brothers to Patriot as well – these bulls are bred to be great

TFS Black Moon 0210

As one of the greatest females to ever reside at Trinity Farms and the unrivaled dam of TFS Black Powder, TFS Raptor, TFS Dozer, TFS Obsidian, TFS Patriot, TFS Redhill 1785 and so many others, she is the perfect representation of what Americanized Simmental influenced genetics are today! With her outstanding maternally based Legacy free pedigree, she is uniquely positioned to create an industry wide influence in addition to her growing prominence here at the ranch. Still productive at 14 years of age, she continues to raise as stout a calf as the younger cows can get done. Simm enthusiasts be sure to closely evaluate her influence offered this year as they deliver unique opportunity within the beef industry today.

TFS Patriot 1764J

Sired by the outcross sire Redhill 672X, he is one of 5 full brothers we have injected into our AI efforts here at the ranch. Bred to be maternally superior from one of the all-time most successful cow families in the history of Trinity Farms, Patriot and his full brothers also add an improved carcass opportunity in a very functional, beef bull package.

150 TFS PATRIOT 3724L



BD: 1/22/23 • ASA# 4213874 • 1/2 SM 1/2 AN
Homo Black • Homo Polled

REDHILL 672X X004 231A
TFS PATRIOT 1764J
TFS BLACK MOON 0210

TFS DUE NORTH 2659Z
TFS SONATA 8657F
TFS SONATA 4560B

	CE	BW	WW	YW	MCE	Milk	MWW
GEPD	17	-3.2	72	118.2	10.8	20	55.7
% Rank	10	10	65	50	10	85	80

	STAY	DOC	CW	MB	REA	API	TI
GEPD	16.8	15.8	29.3	.48	.82	156	86
% Rank	30	15	65	35	30	20	35

*Ratios 104 for WW, 109 for IMF, & 116 for REA

*Out of an outstanding Due North daughter

152 TFS PATRIOT 3248L

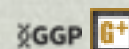

BD: 1/18/23 • ASA# 4213853 • 3/8 SM 5/8 AN
Homo Black • Homo Polled

REDHILL 672X X004 231A
TFS PATRIOT 1764J
TFS BLACK MOON 0210

TFS BLACK BEAR 3621A
TFS BLK GOLD 5231 8464F
TRINITY BLACKGOLD 5231 9287

	CE	BW	WW	YW	MCE	Milk	MWW
GEPD	11.9	-2.1	72.3	123.3	7.3	22.8	59.2
% Rank	60	20	65	40	45	60	65

	STAY	DOC	CW	MB	REA	API	TI
GEPD	16.6	13.3	34.5	.50	.43	144	83
% Rank	30	40	45	30	90	35	45

*Ratios 102 for WW & 113 for REA

153 TFS PATRIOT 3235L



BD: 2/2/23 • ASA# 4213819 • 3/8 SM 5/8 AN
Homo Black • Homo Polled

REDHILL 672X X004 231A
TFS PATRIOT 1764J
TFS BLACK MOON 0210

CONNEALY CAPITALIST 028
TFS TAMARACK 7416E
TFS TAMARACK 3634A

	CE	BW	WW	YW	MCE	Milk	MWW
GEPD	16.3	-0.3	81.3	126.6	10.1	15.3	55.9
% Rank	15	45	30	35	10	99	80

	STAY	DOC	CW	MB	REA	API	TI
GEPD	16.9	15.6	33.9	.36	.84	142	83
% Rank	30	15	50	55	25	40	45

*Ratios 105 for WW

*The Patriot sired bulls offer a unique topside pedigree option in relation to most of the bull we have offered in the past



TFS Monsoon 1756J

155 TFS MONSOON 3673L



BD: 1/16/23 • ASA# 4213782 • 1/2 SM 1/2 AN
Homo Black • Homo Polled

S A V RAINFALL 6846
TFS MONSOON 1756J
TFS EXOTIC 3001A

S A V FINAL ANSWER 0035
TFS MESQUITE 6543D
TFS MESQUITE 4745B

	CE	BW	WW	YW	MCE	Milk	MWW
GEPD	13.6	-1.9	81.9	131.4	7.5	27.6	68.3
% Rank	40	20	30	25	40	25	25

	STAY	DOC	CW	MB	REA	API	TI
GEPD	17.1	11.3	41	.56	.57	157	92
% Rank	25	65	30	25	70	15	15

*Ratios 110 for WW, 116 for IMF, & 103 for REA

*Sired by the Lot 1 standout from 2 years ago – TFS Monsoon the fantastic Rainfall son from 3001

154 TFS PATRIOT 3207L



BD: 1/2/23 • ASA# 4213711 • 3/8 SM 5/8 AN
Homo Black • Homo Polled

REDHILL 672X X004 231A
TFS PATRIOT 1764J
TFS BLACK MOON 0210

S A V FINAL ANSWER 0035
TFS BLK SATIN 4468B
TFS BLK SATIN 2507Z

	CE	BW	WW	YW	MCE	Milk	MWW
GEPD	18.9	-3	68.2	112.6	11.1	21.7	55.7
% Rank	4	10	80	60	4	70	80

	STAY	DOC	CW	MB	REA	API	TI
GEPD	14.9	12.8	30.4	.46	.66	147	81
% Rank	50	45	60	35	55	30	50

*Ratios 105 for REA

*His 3rd dam is one of the best 4513 daughters ever raised and is still here at 12 years old

TFS Monsoon 1756J

Monsoon was the Lot 1 lead off bull in the 2022 sale from the incomparable 3001A Exotic female that has produced so many herd sire sons including TFS Horizon & TFS Tuff who have both been added to our AI program along with Monsoon. All of Monsoon's sons qualify as G+ bulls and offer outstanding Genomic value along with advanced carcass opportunity in addition to consistent individual performance as well.

156 TFS MONSOON 3681L



BD: 1/11/23 • ASA# 4213799 • 1/2 SM 1/2 AN
Homo Black • Homo Polled

S A V RAINFALL 6846
TFS MONSOON 1756J
TFS EXOTIC 3001A

TFS SCORPION 3408A
TFS GOLDENGLow 6725D
TFS GOLDENGLow 4018B

	CE	BW	WW	YW	MCE	Milk	MWW
GEPD	13.8	-1	86.1	137.7	7.4	28.3	71.1
% Rank	35	35	20	15	45	20	15

	STAY	DOC	CW	MB	REA	API	TI
GEPD	18.3	12.9	41.6	.67	.32	165	96
% Rank	15	45	25	15	99	10	10

*Tremendous growth epd projections backed by his 120 WW Ratio to rank #3

*Ratios 122 for IMF to rank #4 & 112 for REA to rank #11

157 TFS MONSOON 3699L



BD: 1/18/23 • ASA# 4213829 • 1/2 SM 1/2 AN
Homo Black • Homo Polled • Baldy

S A V RAINFALL 6846
TFS MONSOON 1756J
TFS EXOTIC 3001A

TFS OKLAHOMA 4728B
TFS ERICA 0381 7665E
TFS ERICA 0381 2498Z

	CE	BW	WW	YW	MCE	Milk	MWW
GEPD	17.8	-5.5	58.8	96.9	10.4	30.6	59.7
% Rank	10	2	95	90	10	10	65

	STAY	DOC	CW	MB	REA	API	TI
GEPD	19.1	11.8	35.4	.80	.43	176	89
% Rank	10	60	45	10	90	3	25

*Ratios 102 for WW, 116 for IMF, & 103 for REA

*No doubt this is a special sire group with lots of extra bred in value that we believe will be extremely well received

158 TFS MONSOON 3722L

BD: 1/15/23 • ASA# 4213869 • 1/2 SM 1/2 AN
Homo Black • Homo Polled

S A V RAINFALL 6846
TFS MONSOON 1756J
TFS EXOTIC 3001A

TRINITY STINGER 6229
TFS MESQUITE E15 8629F
TFS MESQUITE E15 3027A

	CE	BW	WW	YW	MCE	Milk	MWW
GEPD	11.3	0.1	79.4	140.2	7.6	26.7	66
% Rank	70	50	40	15	40	30	35
	STAY	DOC	CW	MB	REA	API	TI
GEPD	18.9	9.5	41.1	.70	.39	162	92
% Rank	10	85	30	10	95	10	15

*Ratios 102 for WW & 111 for IMF

*This sire group is extremely solid and some of the best ranking bulls genomically

159 TFS MONSOON 3624L

BD: 2/13/23 • ASA# 4213709 • 3/8 SM 5/8 AN
Homo Black • Homo Polled

S A V RAINFALL 6846
TFS MONSOON 1756J
TFS EXOTIC 3001A

HOOVER DAM
TFS MESQUITE 4458B
TFS MESQUITE E15 9575W

	CE	BW	WW	YW	MCE	Milk	MWW
GEPD	7.5	1.2	81.9	133.2	2.7	23.4	63.9
% Rank	95	75	30	20	99	55	40
	STAY	DOC	CW	MB	REA	API	TI
GEPD	22.6	10	51.9	.47	.64	146	83
% Rank	1	80	10	35	60	30	45

*Ratios 113 for WW & 110 for IMF

*Top 1% STAY from the powerful E15 performance cow family

160 TFS MONSOON 3704L

BD: 1/20/23 • ASA# 4213834 • 5/8 SM 3/8 AN
Hetero Black • Homo Polled

S A V RAINFALL 6846
TFS MONSOON 1756J
TFS EXOTIC 3001A

TFS OKLAHOMA 4728B
TFS MOON SHADOW 7722E
TFS MOONSHADOW 4669B

	CE	BW	WW	YW	MCE	Milk	MWW
GEPD	9.5	-0.4	72.8	118.3	5.4	29.8	65.9
% Rank	90	45	65	50	75	15	35
	STAY	DOC	CW	MB	REA	API	TI
GEPD	15.2	13.1	44.1	.48	.56	137	82
% Rank	45	40	20	35	75	45	45

*Ratios 113 for WW to rank 13th & 107 for IMF

*From a beautiful Oklahoma daughter

161 TFS MONSOON 3690L

BD: 2/2/23 • ASA# 4213822 • 1/2 SM 1/2 AN
Homo Black • Homo Polled

S A V RAINFALL 6846
TFS MONSOON 1756J
TFS EXOTIC 3001A

MUSGRAVE AVIATOR
TFS PEACHES 7473E
TFS PEACHES 4619B

	CE	BW	WW	YW	MCE	Milk	MWW
GEPD	10.2	0.9	87.6	143.5	6.8	22.4	66.4
% Rank	80	70	15	10	55	65	30
	STAY	DOC	CW	MB	REA	API	TI
GEPD	11.5	11.1	71	.75	.90	150	96
% Rank	80	70	1	10	20	25	10

*Fantastic growth projections and genomic status to provide excellent terminal opportunity while still having replacement ability

*Ratios 109 for WW, 106 for IMF, & 101 for REA

162 SHEL MONSOON 3635L

BD: 1/10/23 • ASA# 4213886 • 1/2 SM 1/2 AN
Hetero Black • Homo Polled

S A V RAINFALL 6846
TFS MONSOON 1756J
TFS EXOTIC 3001A

HOOKS SHEAR FORCE 38K
TFS FANCY FREE 4616B
TFS 1/8 SM 7/8 AN 8462U

	CE	BW	WW	YW	MCE	Milk	MWW
GEPD	10.6	-0.6	73.4	122.1	5.1	21.8	58.4
% Rank	80	40	60	40	80	70	70
	STAY	DOC	CW	MB	REA	API	TI
GEPD	16.1	13.7	42.8	.62	.89	150	86
% Rank	35	35	25	20	20	25	35

*These bulls represent one of the most solid sire groups we have ever offered both physically and from a data standpoint

163 SHEL MONSOON 3691L

BD: 1/5/23 • ASA# 4213891 • 1/2 SM 1/2 AN
Homo Black • Homo Polled

S A V RAINFALL 6846
TFS MONSOON 1756J
TFS EXOTIC 3001A

BROOKING BANK NOTE 4040
SHEL FANFAIR 7502E
TFS FANFAIR 4754B

	CE	BW	WW	YW	MCE	Milk	MWW
GEPD	6.5	0.9	82.3	135.6	4.3	22.1	62.6
% Rank	99	70	30	20	90	70	50
	STAY	DOC	CW	MB	REA	API	TI
GEPD	18.5	11.3	39.6	.64	.52	151	90
% Rank	15	65	30	15	80	25	20

*All of these bulls are Genomic standouts proving the prepotency of Monsoon and his fantastic dam

164 TFS MONSOON 3236L

BD: 1/9/23 • ASA# 4213820 • 3/8 SM 5/8 AN
Homo Black • Homo Polled

S A V RAINFALL 6846
TFS MONSOON 1756J
TFS EXOTIC 3001A

CONNEALY COURAGE 25L
TFS BLKFLECK B227 7466E
TFS BLKFLECK B227 4602B

	CE	BW	WW	YW	MCE	Milk	MWW
GEPD	15.1	-1.3	69	111.3	8.2	24.4	59.5
% Rank	25	30	75	65	30	50	65
	STAY	DOC	CW	MB	REA	API	TI
GEPD	15.6	10.5	36.1	.69	.77	153	85
% Rank	40	75	40	15	35	20	35

*Heifer bull prospect from the long standing B227 cow family

Who else is still supporting your business with real dollars a year later?
Check out our Rancher Rebate on pg. 53

165 TFS MONSOON 3680L GGP G+ AGL

BD: 1/17/23 • ASA# 4213798 • 1/2 SM 1/2 AN
Homo Black • Homo Polled

S A V RAINFALL 6846
TFS MONSOON 1756J
TFS EXOTIC 3001A

CONNEALY COURAGE 25L
TFS GOLDENGLOW 6723D
TFS GOLDENGLOW 4010B

	CE	BW	WW	YW	MCE	Milk	MWW
GEPD	17.8	-3.6	74	113	9.9	23.8	61.5
% Rank	10	10	60	60	15	55	55

	STAY	DOC	CW	MB	REA	API	TI
GEPD	17.8	12.1	21.6	.54	.34	161	88
% Rank	20	55	85	25	95	15	25

*Combines 2 of the most successful cow families ever at Trinity Farms – the overwhelming prepotency of the 3001A cow and the power and performance of the 0056 cow family

167 TFS MONSOON 3621L GGP G+

BD: 2/8/23 • ASA# 4213705 • 1/2 SM 1/2 AN
Homo Black • Homo Polled

S A V RAINFALL 6846
TFS MONSOON 1756J
TFS EXOTIC 3001A

S A V THUNDERBIRD 9061
TFS BLKFLECK 4426B
TFS BLKFLECK B227 2639Z

	CE	BW	WW	YW	MCE	Milk	MWW
GEPD	11.7	-0.5	84.6	134.5	7.3	22.7	64.8
% Rank	65	40	20	20	45	65	40

	STAY	DOC	CW	MB	REA	API	TI
GEPD	19.6	13.6	35.6	.62	.31	160	92
% Rank	10	35	45	20	99	15	15

*From the B227 cow family
*Our thanks to Jeff Cobb from JC Farms – long time bull buyers here to be able to discern the value in TFS Monsoon when he purchased him – his calves are terrific

169 TFS BLUEPRINT 3120L GGP G+

BD: 1/13/23 • ASA# 4213803 • PB AN
Homo Black

CONNEALY CONFIDENCE PLUS
WOODHILL BLUEPRINT
WOODHILL EVERGREEN Z291-B233

RITO 6EM3 OF 4L1 EMBLAZON
TRINITY ERICA 0381 7108
TRINITY ERICA 0381 5228

	CE	BW	WW	YW	MCE	Milk	MWW
GEPD	13.5	-0.7	84.9	145.8	3.9	28.2	68.4
% Rank	40	35	20	10	95	20	25

	STAY	DOC	CW	MB	REA	API	TI
GEPD	14.5	10.8	56.6	.78	.52	145	86
% Rank	55	75	5	10	80	35	30

*Ratios 104 for WW & 114 for IMF to rank #11
*Purebred Angus prospect with some extra performance projections



TFS Columbia 9326G - Sire to Lots 171 and 172

166 TFS MONSOON 3661L GGP G+ AGL

BD: 1/14/23 • ASA# 4213758 • 1/2 SM 1/2 AN
Homo Black • Homo Polled

S A V RAINFALL 6846
TFS MONSOON 1756J
TFS EXOTIC 3001A

REMINGTON LOCK N LOAD54U
TFS ERICA 0381 5723C
TRINITY ERICA 0381 6276

	CE	BW	WW	YW	MCE	Milk	MWW
GEPD	15.4	-3.1	77.1	129.5	8.6	25.5	64.4
% Rank	20	10	45	30	25	40	40

	STAY	DOC	CW	MB	REA	API	TI
GEPD	17	13	40.3	.68	.45	167	94
% Rank	25	45	30	15	90	10	10

*Ratios 109 for WW
*Super solid pedigree tabulation

168 TFS TOP GRADE 3118L GGP G+ AGL

BD: 2/17/23 • ASA# 4213729 • PB AN
Homo Black • Homo Polled

MR NLC UPGRADE U8676
MCM TOP GRADE 018X
MCM 513R

RITO 6EM3 OF 4L1 EMBLAZON
TRINITY ERICA 4105 5276
TRINITY ERICA 4105 3305

	CE	BW	WW	YW	MCE	Milk	MWW
GEPD	8.9	1.8	82.1	131.7	4.5	31.2	72.7
% Rank	90	85	30	25	85	10	10

	STAY	DOC	CW	MB	REA	API	TI
GEPD	17.4	8.6	38.1	.52	.44	139	85
% Rank	25	90	35	30	90	45	40

*Ratios 108 for WW & 114 for REA
*We picked Top Grade back up after experiencing such overwhelming success with his daughters

170 TFS BLUEPRINT 3115L GGP

BD: 1/17/23 • ASA# 4213724 • PB AN
Homo Black

CONNEALY CONFIDENCE PLUS
WOODHILL BLUEPRINT
WOODHILL EVERGREEN Z291-B233

JINDRA DOUBLE VISION
TRINITY ERICA 0381 5230
TRINITY ERICA 0381 1312

	CE	BW	WW	YW	MCE	Milk	MWW
GEPD	12.4	-1.7	74.7	127.6	6.1	29.5	65.9
% Rank	55	25	55	30	65	15	35

	STAY	DOC	CW	MB	REA	API	TI
GEPD	14.2	11.5	56.9	.65	.44	133	78
% Rank	60	65	5	15	90	55	65

*Ratios 105 for WW & 106 for IMF

171 TFS COLUMBIA 2934K GGP G+

BD: 11/2/22 • ASA# 4157514 • 3/8 SM 5/8 AN
Hetero Black • Homo Polled

BASIN PAYWEIGHT 1682
TFS COLUMBIA 9326G
TFS RACEY LADY 5773C

S A V PIONEER 7301
TFS 1/4 SM 3/4 AN 1408Y
TFS MOON SHADOW 9511U

	CE	BW	WW	YW	MCE	Milk	MWW
GEPD	16.8	-4.4	37.4	63.6	9.1	27.3	45.8
% Rank	15	4	99	99	20	25	99

	STAY	DOC	CW	MB	REA	API	TI
GEPD	17.2	12.6	12.6	.65	.26	148	69
% Rank	25	50	99	15	99	30	90

*These age advantaged bulls are a tremendous investment, a little more mature and ready for heavy service

172 SHEL COLUMBIA 2946K GGP

BD: 11/5/22 • ASA# 4157632 • 3/8 SM 5/8 AN
Homo Black • Homo Polled • Brockle

BASIN PAYWEIGHT 1682 CONNEALY CAPITALIST 028
TFS COLUMBIA 9326G SHEL ADORE 8551F
TFS RACEY LADY 5773C TFS ADORE 6673D

	CE	BW	WW	YW	MCE	Milk	MWW
GEPD	16.8	-2.4	68.9	109.9	8.4	28.5	63
% Rank	15	15	75	65	30	20	45
	STAY	DOC	CW	MB	REA	API	TI
GEPD	12.7	14.5	33.1	.55	.51	143	83
% Rank	75	25	50	25	80	35	45

*Stout fall yearlings in volume with over 100 to select from just in their classification

173 TFS PAYWEIGHT 2938K GGP G+

BD: 10/28/22 • ASA# 4157518 • 1/4 SM 3/4 AN
Hetero Black • Homo Polled

BASIN PAYWEIGHT 1682 GDAR GAME DAY 449
TFS PAYWEIGHT 9318G TRINITY ASHLEY 4213
TFS CAPRI 5658C TRINITY ASHLEY 2225

	CE	BW	WW	YW	MCE	Milk	MWW
GEPD	15.5	-0.3	76.1	116.7	7.7	29.2	67.6
% Rank	20	45	50	55	40	15	25
	STAY	DOC	CW	MB	REA	API	TI
GEPD	16.1	10.3	46.3	.47	.37	140	81
% Rank	35	80	15	35	95	40	50

*Ratios 104 for WW & 109 for YW

174 TFS PAYWEIGHT 2943K GGP

BD: 10/18/22 • ASA# 4157523 • 3/8 SM 5/8 AN
Hetero Black • Homo Polled

BASIN PAYWEIGHT 1682 COLEMAN CHARLO 0256
TFS PAYWEIGHT 9318G TFS MESQUITE 8307F
TFS CAPRI 5658C TFS MESQUITE 0675X

	CE	BW	WW	YW	MCE	Milk	MWW
GEPD	12.5	-0.1	72.5	110.3	4.5	27.7	63.9
% Rank	55	50	65	65	85	20	40
	STAY	DOC	CW	MB	REA	API	TI
GEPD	18.7	9.5	49.9	.49	.44	141	79
% Rank	15	85	10	30	90	40	60

*Ratios 106 for WW & 103 for YW



TFS Mesquite 0675X - Grand dam to Lot 174

175 TFS BRONC 2922K GGP G+

BD: 10/29/22 • ASA# 4157503 • 3/8 SM 5/8 AN
Homo Black • Homo Polled

BALDRIDGE BRONC HOOK'S EAGLE 6E
TFS BRONC 0168H TFS EXOTIC 0721H
TFS PEARL 4409 8116 TFS EXOTIC 5676C

	CE	BW	WW	YW	MCE	Milk	MWW
GEPD	19.5	-4.5	81.5	142.4	11.7	25.6	66.3
% Rank	3	3	30	10	3	40	30
	STAY	DOC	CW	MB	REA	API	TI
GEPD	18.4	13.6	51	.67	.63	176	97
% Rank	15	35	10	15	60	3	10

*Ratios 105 for WW & 105 for YW

*A super tabulation even to the next to last cataloged bull!

176 TFS STINGER 2951K GGP G+

BD: 10/10/22 • ASA# 4157530 • PB AN
Homo Black • Homo Polled

TRINITY STINGER 6229 CONNEALY CAPITALIST 028
TFS STINGER 8169 TFS PRAIRIE DAWN 9165G
TRINITY BLACKBIRD 4E3 3266 TRINITY PRAIRIEDAWN 7157

	CE	BW	WW	YW	MCE	Milk	MWW
GEPD	15.4	-0.8	70.1	118.8	8.1	25.1	60.6
% Rank	20	35	75	50	30	40	60
	STAY	DOC	CW	MB	REA	API	TI
GEPD	12.4	12.9	41	.61	-.09	127	72
% Rank	75	45	30	20	99	65	80

*Ratios 105 for WW & 102 for YW

177 TFS BLKFLECK B227 2791K GGP

BD: 9/11/22 • ASA# 4157456 • 1/2 SM 1/2 AN
Homo Black • Homo Polled

J BAR J NIGHTRIDE 225Z TFS SAMURAI 7362E
GW TRIPLE CROWN 018C TFS BLKFLECK B227 9350G
GW MISS GPRD 359A TFS BLKFLECK B227 2434Z

	CE	BW	WW	YW	MCE	Milk	MWW
GEPD	12.7	-1.3	84	139.6	7.1	18.8	60.8
% Rank	50	30	25	15	50	90	60
	STAY	DOC	CW	MB	REA	API	TI
GEPD	16.9	18.5	47.5	.61	.82	159	93
% Rank	30	3	15	20	30	15	15

*Bred similarly to the lead off set of bulls, she has a fantastic Samurai dam

*Top 15% API & TI



Lot 177 - TFS Blkfleck B227 2791K



Lot 178 - TFS Kylie 2786K

178 TFS KYLIE 2786K

BD: 9/14/22 • ASA# 4157451 • 1/2 SM 1/2 AN
Hetero Black • Homo Polled

J BAR J NIGHTRIDE 225Z TFS SAMURAI 7362E
GW TRIPLE CROWN 018C TFS KYLIE 9307G
GW MISS GPRD 359A TFS KYLIE 5496C

	CE	BW	WW	YW	MCE	Milk	MWW
GEPD	11.3	-2.5	65.7	114.5	6.9	18.2	50.9
% Rank	70	15	85	60	50	90	95

	STAY	DOC	CW	MB	REA	API	TI
GEPD	15.4	17.9	38.1	.57	.83	148	83
% Rank	45	5	35	25	25	30	45

*Once again bred identical to the lead off bulls at the front of the catalog
*These are impressive heifers that should deliver a tremendous amount of value

179 TFS GOLDENGLOW 2799K

BD: 10/4/22 • ASA# 4157463 • 1/2 SM 1/2 AN
Homo Black • Homo Polled

J BAR J NIGHTRIDE 225Z S A V 654X RAINMAKER 7123
GW TRIPLE CROWN 018C TFS GOLDENGLOW 9469G
GW MISS GPRD 359A TFS GOLDENGLOW 0615X

	CE	BW	WW	YW	MCE	Milk	MWW
GEPD	14.4	-1.4	81	136.1	7.8	21.3	58.8
% Rank	30	25	35	20	35	75	65

	STAY	DOC	CW	MB	REA	API	TI
GEPD	13.7	19.2	50.3	.30	.88	137	85
% Rank	65	2	10	65	20	45	40

*She claims the 0615X donor cow as her 2nd dam



Lot 179 - TFS Goldenglow 2799K

180 TFS ERICA 4105 2135K

BD: 10/9/22 • ASA# 4157324 • PB AN
Homo Black • Homo Polled

LD CAPITALIST 316 S A V RAINDANCE 6848
MUSGRAVE 316 COLOSSAL 137 TFS ERICA 4105 9111G
MUSGRAVE LADY BARBARA 545 TRINITY ERICA 4105 5265

	CE	BW	WW	YW	MCE	Milk	MWW
GEPD	11.7	-1.3	80.6	131.6	8	20.4	59.2
% Rank	65	30	35	25	35	80	65

	STAY	DOC	CW	MB	REA	API	TI
GEPD	16.1	12.7	50.3	.47	.22	127	75
% Rank	35	45	10	35	99	65	75

*Purebred Angus heifer from the 4105 foundation Angus cow family



Lot 180 - TFS Erica 4105 2135K

181 TFS GOLDENGLOW 1424 2303K

BD: 9/27/22 • ASA# 4157340 • 1/4 SM 3/4 AN
Homo Black • Homo Polled

LD CAPITALIST 316 S A V RAINDANCE 6848
MUSGRAVE 316 COLOSSAL 137 TFS GOLDENGLOW 1424 0300H
MUSGRAVE LADY BARBARA 545 TFS GOLDENGLOW 1424Y

	CE	BW	WW	YW	MCE	Milk	MWW
GEPD	14.1	-2.9	75.2	118	8.9	22.9	60.1
% Rank	35	10	55	50	20	60	60

	STAY	DOC	CW	MB	REA	API	TI
GEPD	14.6	13.5	28.3	.47	.44	141	84
% Rank	55	35	65	35	90	40	40

*Her Granddam is the prolific 1424Y full sister to 0615X
*Representing some of the very best from the 0056 cow family



Lot 181 - TFS Goldenglow 1424 2303K

182 TFS BLKFLECK B227 2346K

BD: 9/17/22 • ASA# 4157374 • 1/4 SM 3/4 AN
Homo Black • Homo Polled

LD CAPITALIST 316 TJ FRANCHISE 451D
MUSGRAVE 316 COLOSSAL 137 TFS BLKFLECK B227 0761H
MUSGRAVE LADY BARBARA 545 TFS BLKFLECK B227 3610A

	CE	BW	WW	YW	MCE	Milk	MWW
GEPD	12.3	-4.7	66.4	96.4	7.9	22.4	55.3
% Rank	55	3	85	90	35	65	80
	STAY	DOC	CW	MB	REA	API	TI
GEPD	15.9	14.9	30.3	.65	.17	149	84
% Rank	40	20	60	15	99	25	40

*Out of a 1st calf heifer from the B227 cow family

183 TFS STARDUST 2374K

BD: 9/22/22 • ASA# 4157401 • 1/4 SM 3/4 AN
Homo Black • Homo Polled

MOHNEN SUBSTANTIAL 272 COLEMAN CHARLO 0256
SITZ STELLAR 726D TFS STARDUST 8481F
SITZ PRIDE 200B TFS STARDUST 1666Y

	CE	BW	WW	YW	MCE	Milk	MWW
GEPD	12.6	-1.4	78.7	138.2	3.7	26.7	67.2
% Rank	50	25	40	15	95	30	25
	STAY	DOC	CW	MB	REA	API	TI
GEPD	13	11.3	54.6	.37	.17	131	82
% Rank	70	65	10	50	99	55	50

*The Stellar females are making fantastic young females

184 TFS MOON SHADOW 2329K

BD: 9/22/22 • ASA# 4157360 • 1/8 SM 7/8 AN
Homo Black • Homo Polled

COLEMAN CHARLO 0256 SITZ STELLAR 726D
S A V RAINFALL 6846 TFS MOON SHADOW 0537H
S A V BLACKCAP MAY 4136 TFS MOON SHADOW 8303F

	CE	BW	WW	YW	MCE	Milk	MWW
GEPD	14.7	-3.1	69.3	120.6	9.9	28.2	63.1
% Rank	30	10	75	45	15	20	45
	STAY	DOC	CW	MB	REA	API	TI
GEPD	15.7	11.8	44.1	.60	.60	152	86
% Rank	40	60	20	20	65	25	35

*Rainfall x Stellar 2 super successful bulls used recently here



TFS Stardust 1666Y - Grand dam to Lot 183

185 TFS GOLDENGLOW 0615 2395K

BD: 9/9/22 • ASA# 4157422 • 3/8 SM 5/8 AN
Homo Black • Hetero Polled

COLEMAN CHARLO 0256 HOOKS SHEAR FORCE 38K
S A V RAINDANCE 6848 TFS GOLDENGLOW 0615X
S A V BLACKCAP MAY 4136 TFS 1/4 SM 3/4 AN 7413S

	CE	BW	WW	YW	MCE	Milk	MWW
GEPD	18.7	-3.7	66.1	102.2	9.1	25.1	58.2
% Rank	4	10	85	80	20	40	70
	STAY	DOC	CW	MB	REA	API	TI
GEPD	20.3	14.7	37.2	.35	.92	151	78
% Rank	4	25	40	55	15	25	65

*A rare opportunity to buy a direct daughter of the 0615X donor cow

*Maternal sibling to TFS Samurai and so many other high selling bulls in previous sales

186 TFS SPLASH 2357K

BD: 9/16/22 • ASA# 4157385 • 1/4 SM 23/32 AN 1/32 AR
Hetero Black • Homo Polled

BROOKING BANK NOTE 4040 CCR PAY DIRT 2340C
TRINITY MUFASA 7134 TFS SPLASH 0834H
TRINITY FACET 1201 1212 TFS SPLASH 3744A

	CE	BW	WW	YW	MCE	Milk	MWW
GEPD	14.9	0.6	70.9	112.6	11.1	26.7	62.1
% Rank	25	60	70	60	4	30	50
	STAY	DOC	CW	MB	REA	API	TI
GEPD	17.1	10.3	27.8	.48	.14	140	78
% Rank	25	80	70	35	99	40	65

*Sired by Mufasa, the high selling Angus bull the year he sold.

187 TFS ERICA 4105 2128K

BD: 9/18/22 • ASA# 4157317 • 1/4 SM 3/4 AN
Homo Black • Homo Polled

S A V RESOURCE 1441 MUSGRAVE AVIATOR
TFS SAMURAI 7362E TRINITY ERICA 4105 7117
TFS GOLDENGLOW 0615X TRINITY ERICA 4105 5265

	CE	BW	WW	YW	MCE	Milk	MWW
GEPD	13.7	-0.6	83.5	147.9	8.8	20.7	61.2
% Rank	40	40	25	10	25	80	55
	STAY	DOC	CW	MB	REA	API	TI
GEPD	12.1	9.7	59.9	.56	.60	143	89
% Rank	80	85	3	25	65	35	25

*If you went through the bulls you should have noticed how many of the front end bulls were out of Samurai daughters, here is a chance to acquire a direct daughter



Lot 187 - TFS Erica 4105 2128K

188 TFS MIDNIGHT 2373K

BD: 9/21/22 • ASA# 4157400 • 1/4 SM 3/4 AN
Homo Black • Homo Polled

S A V RESOURCE 1441 S A V RAINDANCE 6848
TFS SAMURAI 7362E TFS MIDNIGHT 8435F
TFS GOLDENGLOW 0615X TFS 1/4 SM 3/4 AN 0434X

	CE	BW	WW	YW	MCE	Milk	MWW
GEPD	16.3	-2.3	65.9	101.4	7.6	21.7	54.9
% Rank	15	15	85	85	40	70	85

	STAY	DOC	CW	MB	REA	API	TI
GEPD	18.3	13.4	13.2	.46	.52	146	78
% Rank	15	40	99	35	80	30	65

*Samurai daughter from the F1 foundation Angus cow family established here in the early 90s

190 TFS PEACHES 2964K

BD: 10/20/22 • ASA# 4157543 • 3/8 SM 9/16 AN 1/16 AR
Homo Black • Homo Polled • Baldy

CTS REMEDY 1T01 TFS BLACK POWDER 6609D
TFS SOLUTION 8437F TFS PEACHES 9641G
TFS MOONSHADOW 5693C TFS PEACHES 6528D

	CE	BW	WW	YW	MCE	Milk	MWW
GEPD	13.7	-3.1	57.3	96.7	7.8	20.3	50.4
% Rank	40	10	99	90	35	80	95

	STAY	DOC	CW	MB	REA	API	TI
GEPD	14.6	9.8	45.5	.34	.91	130	72
% Rank	55	85	20	55	15	60	85

*Another Baldy bred similarly to the Lot 189 heifer

192 TFS ABUNDANCE 2767K

BD: 9/17/22 • ASA# 4157434 • 5/8 SM 3/8 AN
Homo Black • Homo Polled

LRS RANGE BOSS 901Z RC CLUB KING 040R
NLC COW BOSS 160C TFS ABUNDANCE 2689Z
NLC ZILI Z09 TFS 3/8 SM 5/8 AN 8486U

	CE	BW	WW	YW	MCE	Milk	MWW
GEPD	18.7	-2.1	67.3	93.7	8.5	20.1	53.6
% Rank	4	20	80	95	25	85	85

	STAY	DOC	CW	MB	REA	API	TI
GEPD	18	8.9	8.9	.50	.11	154	81
% Rank	20	90	99	30	99	20	55

*She comes from a productive, stout RC Club King daughter

194 TFS BLKFLECK B227 2941K

BD: 11/5/22 • ASA# 4157521 • 1/2 SM 1/2 AN
Hetero Black • Homo Polled • Baldy

BASIN PAYWEIGHT 1682 LF DREAM DOCTOR
TFS COLUMBIA 9326G TFS BLKFLECK B227 5661C
TFS RACEY LADY 5773C TFS BLKFLECK B227 2434Z

	CE	BW	WW	YW	MCE	Milk	MWW
GEPD	13.2	-2.1	57.1	88.7	7.1	26.5	55.1
% Rank	45	20	99	95	50	30	80

	STAY	DOC	CW	MB	REA	API	TI
GEPD	17.1	11	32.2	.43	.42	138	73
% Rank	25	70	55	40	90	45	80

*Stout Columbia Baldy daughter

*Her Grandmother is still in production at the ranch and records 8@105 for WW & 7@102 for YW

189 TFS BLKFLECK B227 2963K

BD: 10/18/22 • ASA# 4157542 • 1/2 SM 1/2 AN
Homo Black • Homo Polled • Baldy

CTS REMEDY 1T01 TFS BLACK POWDER 6609D
TFS SOLUTION 8437F TFS BLKFLECK B227 9621G
TFS MOONSHADOW 5693C TFS BLKFLECK B227 5689C

	CE	BW	WW	YW	MCE	Milk	MWW
GEPD	12.5	-1.8	72.6	119.4	8.4	22.3	59.8
% Rank	55	20	65	45	30	65	60

	STAY	DOC	CW	MB	REA	API	TI
GEPD	14.9	11	60.3	.44	1.00	141	83
% Rank	50	70	3	40	10	40	45

*For Baldy enthusiasts - out of a Black Powder from the B227 cow family

191 TFS ABUNDANCE 2957K

BD: 10/30/22 • ASA# 4157536 • 1/4 SM 3/4 AN
Homo Black • Homo Polled

CTS REMEDY 1T01 TRINITY STINGER 6229
TFS SOLUTION 8437F TFS ABUNDANCE 9408G
TFS MOONSHADOW 5693C TFS ABUNDANCE 7396E

	CE	BW	WW	YW	MCE	Milk	MWW
GEPD	12.2	-0.5	74.3	125.5	8.7	23.2	61.5
% Rank	60	40	55	35	25	60	55

	STAY	DOC	CW	MB	REA	API	TI
GEPD	15.5	12.6	42.3	.44	.46	136	80
% Rank	45	50	25	40	90	50	55

*The Solution daughters will make moderate framed extremely functional cows

193 TFS GOLDENGLOW 2800K

BD: 9/19/22 • ASA# 4157464 • 1/2 SM 1/2 AN
Hetero Black • Homo Polled

LRS RANGE BOSS 901Z S A V RAINDANCE 6848
NLC COW BOSS 160C TFS GOLDENGLOW 9471G
NLC ZILI Z09 TFS GOLDENGLOW 1424Y

	CE	BW	WW	YW	MCE	Milk	MWW
GEPD	17.1	-2.1	77.6	117.1	7.3	22.5	61.3
% Rank	10	20	45	50	45	65	55

	STAY	DOC	CW	MB	REA	API	TI
GEPD	20.9	12.3	26.7	.60	.26	168	90
% Rank	3	55	70	20	99	10	20

*From the phenomenal 1424Y cow

*Top 3% STAY and 10% API

195 TFS ERICA 0381 2939K

BD: 11/5/22 • ASA# 4157519 • 1/4 SM 3/4 AN
Hetero Black • Homo Polled

BASIN PAYWEIGHT 1682 HOOVER DAM
TFS COLUMBIA 9326G TRINITY ERICA 0381 4297
TFS RACEY LADY 5773C TRINITY ERICAS DREAM 1251

	CE	BW	WW	YW	MCE	Milk	MWW
GEPD	16.3	-3.4	45.6	75.7	8.3	28.3	51.2
% Rank	15	10	99	99	30	20	95

	STAY	DOC	CW	MB	REA	API	TI
GEPD	15.9	13.1	23.1	.22	.10	122	61
% Rank	40	40	80	75	99	70	99

*Her 2nd dam was one of 4 flush sisters used in transplant to propagate the 0381 cow family



TFS Columbia 9326G - Sire to Lots 194-198

197 TFS FACET 1201 2954K GGP

BD: 10/11/22 • ASA# 4157533 • 1/4 SM 3/4 AN
Homo Black • Homo Polled

BASIN PAYWEIGHT 1682 SINCLAIR NET PRESENT VALUE
TFS COLUMBIA 9326G TRINITY FACET 1201 9221
TFS RACEY LADY 5773C TRINITY FACET 1201 7240

	CE	BW	WW	YW	MCE	Milk	MWW
GEPD	14.1	-1.4	62.9	111.5	8.1	31.4	63.2
% Rank	35	25	90	65	30	10	45
	STAY	DOC	CW	MB	REA	API	TI
GEPD	19.7	12.7	41.7	.64	-.07	154	80
% Rank	10	45	25	15	99	20	60

*The Columbia sired cattle come with extra performance and muscle

199 TFS BROOKLYN 2911K GGP

BD: 10/25/22 • ASA# 4157492 • 1/2 SM 1/2 AN
Homo Black • Homo Polled

REDHILL 672X X004 231A BUBS SOUTHERN CHARM AA31
TFS OBSIDIAN 0817H TFS BROOKLYN 0341H
TFS BLACK MOON 0210 TFS BROOKLYN 6715D

	CE	BW	WW	YW	MCE	Milk	MWW
GEPD	19	-3.7	61.9	100.8	11.4	23.2	55.2
% Rank	4	10	95	85	4	60	80
	STAY	DOC	CW	MB	REA	API	TI
GEPD	17.7	11.9	29.9	.50	.47	157	81
% Rank	20	60	60	30	85	15	55

*Extra fancy as to be expected with the 0210 influence so recent in her pedigree

*We are using 4 full brothers in addition to Obsidian in our breeding efforts here!

200 TFS DESIRE 243M 3020L GGP

BD: 3/8/23 • ASA# 4213735 • 3/8 SM 5/8 AN
Homo Black • Homo Polled

REDHILL 672X X004 231A S A V THUNDERBIRD 9061
TFS OBSIDIAN 0817H TFS DESIRE 243M 5486C
TFS BLACK MOON 0210 TFS MESQUITE 3667A

	CE	BW	WW	YW	MCE	Milk	MWW
GEPD	20.7	-6.7	55.1	94.7	12.3	17.2	44.8
% Rank	2	1	99	90	2	95	99
	STAY	DOC	CW	MB	REA	API	TI
GEPD	18.1	9.5	19.6	.51	.40	160	79
% Rank	15	85	90	30	95	15	60

*Super low birth weight cow family

*Her 4th dam is the dam to 4513 – the sire of so many incredible females here at the ranch

196 TFS TIMELESS 2944K GGP

BD: 11/5/22 • ASA# 4157524 • 3/8 SM 5/8 AN
Homo Black • Homo Polled

BASIN PAYWEIGHT 1682 CONNEALY CAPITALIST 028
TFS COLUMBIA 9326G TFS TIMELESS 8319F
TFS RACEY LADY 5773C TFS TIMELESS 1616Y

	CE	BW	WW	YW	MCE	Milk	MWW
GEPD	18.3	-2.4	61.8	94.7	9.6	21.7	52.7
% Rank	5	15	95	90	15	70	90
	STAY	DOC	CW	MB	REA	API	TI
GEPD	19	13.2	26.6	.36	.13	142	72
% Rank	10	40	70	55	99	40	80

*Her young dam records 2@103 for WW & 1@106 for YW

198 TFS BRANDIE 3022L GGP

BD: 3/1/23 • ASA# 4213760 • 1/2 SM 1/2 AN
Hetero Black • Homo Polled

BASIN PAYWEIGHT 1682 MCM TOP GRADE 018X
TFS COLUMBIA 9326G TFS BRANDIE 5752C
TFS RACEY LADY 5773C TFS 3/8 SM 5/8 AN 8479U

	CE	BW	WW	YW	MCE	Milk	MWW
GEPD	19	-3	56.3	102.3	11.9	32.4	60.6
% Rank	4	10	99	80	2	4	60
	STAY	DOC	CW	MB	REA	API	TI
GEPD	19.5	11.9	25.7	.51	.27	160	78
% Rank	10	60	75	30	99	15	65

*Super maternal pedigree and tabulation to go with it



Lot 199 - TFS Brooklyn 2911K

201 TFS FANCY FREE 2902K GGP

BD: 11/5/22 • ASA# 4157483 • PB AN
Homo Black • Homo Polled

BALDRIDGE BRONC J&J WEIGH UP 294
TFS BRONC 0168H TFS FANCY FREE 0114H
TFS PEARL 4409 8116 TRINITY FANCY FREE 5211

	CE	BW	WW	YW	MCE	Milk	MWW
GEPD	15.5	-4.7	73.1	122.2	10.5	26.5	63.8
% Rank	20	3	60	40	10	30	45
	STAY	DOC	CW	MB	REA	API	TI
GEPD	15.7	12.4	58.4	.56	.23	138	78
% Rank	40	50	4	25	99	45	65

*For Purebred Angus enthusiasts

*AAA# 20687013

202 TFS ASHLEY 2904K GGP

BD: 10/27/22 • ASA# 4157485 • PB AN
Homo Black • Homo Polled

BALDRIDGE BRONC
TFS BRONC 0168H
TFS PEARL 4409 8116

BUBS SOUTHERN CHARM AA31
TFS ASHLEY 0137H
TRINITY ASHLEY 5257

	CE	BW	WW	YW	MCE	Milk	MWW
GEPD	13.3	-0.7	83.2	140.3	7.1	26.2	68.2
% Rank	45	35	25	15	50	35	25

	STAY	DOC	CW	MB	REA	API	TI
GEPD	15.6	12.2	57.5	.66	.35	139	82
% Rank	40	55	4	15	95	45	50

*Purebred Angus heifer
*AAA# 20687015

204 TFS GOLDENGLOW 1424 2909K GGP

BD: 11/5/22 • ASA# 4157490 • 1/4 SM 3/4 AN
Homo Black • Homo Polled

BALDRIDGE BRONC
TFS BRONC 0168H
TFS PEARL 4409 8116

S A V 654X RAINMAKER 7123
TFS GOLDENGLOW 1424 0305H
TFS GOLDENGLOW 1424Y

	CE	BW	WW	YW	MCE	Milk	MWW
GEPD	15.7	-1.2	83.7	133.7	9.3	25	64
% Rank	20	30	25	20	20	45	40

	STAY	DOC	CW	MB	REA	API	TI
GEPD	18.5	11.6	36.6	.27	.31	141	83
% Rank	15	65	40	70	99	40	45

*Another heifer that claims 1424Y as her 2nd dam
*1424Y records 8@102 for WW, 7@101 for YW, 3@112 for IMF & 3@101 for REA in addition to her 40 transplant calves recorded to her.

206 TFS MIDNIGHT F1 2915K GGP

BD: 10/10/22 • ASA# 4157496 • 1/16 SM 15/16 AN
Homo Black • Homo Polled

BALDRIDGE BRONC
TFS BRONC 0168H
TFS PEARL 4409 8116

CONNELLY CAPITALIST 028
TFS MIDNIGHT F1 0456H
TFS MIDNIGHT F1 8564F

	CE	BW	WW	YW	MCE	Milk	MWW
GEPD	21.2	-4.7	65.4	111.9	12.4	24.2	56.8
% Rank	1	3	85	65	2	50	75

	STAY	DOC	CW	MB	REA	API	TI
GEPD	16.9	11.5	55	.33	.46	172	92
% Rank	30	65	10	60	90	5	15

*Take advantage of a super low birth, high API pedigree to add a performance bull to make the next generation of tabulation excellence



TFS Goldenglow 6447D - Grand dam to Lot 208

203 TFS ERICA 0381 2907K GGP

BD: 10/28/22 • ASA# 4157488 • PB AN
Homo Black • Homo Polled

BALDRIDGE BRONC
TFS BRONC 0168H
TFS PEARL 4409 8116

CONNELLY CAPITALIST 028
TFS ERICA 0381 0219H
TFS ERICA 0381 8150

	CE	BW	WW	YW	MCE	Milk	MWW
GEPD	17.5	-3.1	74.2	123.1	9.7	25.3	62.7
% Rank	10	10	60	40	15	40	50

	STAY	DOC	CW	MB	REA	API	TI
GEPD	20.2	11.8	55.3	.43	.63	142	74
% Rank	4	60	10	40	60	40	75

*Purebred Angus heifer with an unheard-of STAY in the top 4% of the database
*AAA# 20687017

205 TFS GOLDENGLOW 2913K GGP

BD: 11/2/22 • ASA# (4157494) • 1/8 SM 7/8 AN
Homo Black • Homo Polled

BALDRIDGE BRONC
TFS BRONC 0168H
TFS PEARL 4409 8116

TRINITY MUFASA 7134
TFS GOLDENGLOW 0420H
TFS GOLDENGLOW 8534F

	CE	BW	WW	YW	MCE	Milk	MWW
GEPD	16.9	-3.7	65	99.2	10.8	25.3	57.8
% Rank	10	10	90	85	10	40	70

	STAY	DOC	CW	MB	REA	API	TI
GEPD	16.5	11.8	31.4	.63	.05	153	83
% Rank	30	60	55	15	99	20	45

*From the fantastic 0056 cow family responsible for so many greats including TFS Due North, TFS Samurai, TFS Medicine Man and a multitude of others as well

207 TFS FACET 2920K GGP

BD: 10/18/22 • ASA# 4157501 • 1/4 SM 3/4 AN
Homo Black • Homo Polled

BALDRIDGE BRONC
TFS BRONC 0168H
TFS PEARL 4409 8116

HOOK'S EAGLE 6E
TFS FACET 0561H
TRINITY FACET 1201 9221

	CE	BW	WW	YW	MCE	Milk	MWW
GEPD	15.8	-3.8	89.5	153.6	8.7	27.2	72.1
% Rank	20	5	10	4	25	25	10

	STAY	DOC	CW	MB	REA	API	TI
GEPD	20.6	13.3	56.6	.56	.62	171	98
% Rank	3	40	5	25	65	5	5

*As evidenced by the number of daughters in this offering, 0168 is a very aggressive breeding bull
*This female probably has one of the very best epd profiles in the entire offering

208 TFS GOLDENGLOW 2924K GGP

BD: 11/5/22 • ASA# 4157505 • 1/4 SM 3/4 AN
Homo Black • Homo Polled

BALDRIDGE BRONC
TFS BRONC 0168H
TFS PEARL 4409 8116

REDHILL 672X X004 231A
TFS GOLDENGLOW 0728H
TFS GOLDENGLOW 6447D

	CE	BW	WW	YW	MCE	Milk	MWW
GEPD	13.4	-0.2	86.6	144.8	8.9	20.7	64
% Rank	40	45	20	10	20	80	40

	STAY	DOC	CW	MB	REA	API	TI
GEPD	17.5	13.5	41	.56	.76	153	91
% Rank	20	35	30	25	40	20	20

*A really refreshing pedigree option here with the Redhill insertion on the 0056 cow family with 1424Y as her 3rd dam

**COWS THAT WORK
AS HARD AS YOU DO**



509.968.4800

Refresh Your Genetics
TRINITY FARMS

THE NORTHWEST'S #1 SOURCE FOR SIMANGUS™ GENETICS!

Annual Female Sale Ellensburg, Washington 10.12.24

209 TFS SPLASH 2925K



BD: 11/2/22 • ASA# 4157506 • 1/4 SM 3/4 AN
Hetero Black • Homo Polled

BALDRIDGE BRONC
TFS BRONC 0168H
TFS PEARL 4409 8116

CCR WICHITA 4069D
TFS SPLASH 0749H
TFS SPLASH 7711E

	CE	BW	WW	YW	MCE	Milk	MWW
GEPD	18.1	-3.8	61.7	102.9	11	21.2	52.4
% Rank	10	5	95	80	5	75	90
	STAY	DOC	CW	MB	REA	API	TI
GEPD	14.7	13.7	34.7	.51	.36	146	79
% Rank	50	35	45	30	95	30	60

*Late fall heifers like these will be ready for your breeding project this spring

211 TFS ERICA 0381 3030L



BD: 3/8/23 • ASA# 4213775 • 1/8 SM 7/8 AN
Homo Black • Homo Polled

BALDRIDGE BRONC
TFS BRONC 0168H
TFS PEARL 4409 8116

TFS BLACK ONYX 1442Y
TFS ERICA 0381 6453D
TRINITY ERICA 0381 3287

	CE	BW	WW	YW	MCE	Milk	MWW
GEPD	15.7	-1.6	65.3	99.7	11	27	60.1
% Rank	20	25	85	85	5	25	60
	STAY	DOC	CW	MB	REA	API	TI
GEPD	22.6	8	27.9	.51	-.12	153	77
% Rank	1	95	70	30	99	20	65

*Her dam records 5@107 for WW, 2@105 for YW, 2@117 for IMF & 2@102 for REA
*A top 1% STAY from the fantastic 0381 cow family

213 TFS ERICA 0381 2952K



BD: 11/10/22 • ASA# 4157531 • 1/4 SM 3/4 AN
Homo Black • Homo Polled

CTS REMEDY 1T01
TFS REMEDY 8438F
TFS KARUMBA 5697C

TRINITY STINGER 6229
TFS ERICA 0381 9171G
TRINITY ERICA 0381 7190

	CE	BW	WW	YW	MCE	Milk	MWW
GEPD	15.3	-5.1	43.8	89.6	11.1	28.5	51.7
% Rank	20	2	99	95	4	20	95
	STAY	DOC	CW	MB	REA	API	TI
GEPD	18.2	10.7	16.3	.39	.01	141	68
% Rank	15	75	95	50	99	40	95

*Sired by one of the BOD specialists
*From the 0381 cow family

214 TFS MOONSHADOW 2955K



BD: 10/16/22 • ASA# 4157534 • 3/8 SM 5/8 AN
Homo Black • Homo Polled

CTS REMEDY 1T01
TFS REMEDY 8438F
TFS KARUMBA 5697C

TRINITY MUFASA 7134
TFS MOONSHADOW 9335G
TFS MOONSHADOW 6616D

	CE	BW	WW	YW	MCE	Milk	MWW
GEPD	12.9	-4	39.7	80.4	9.6	23.5	44.7
% Rank	50	5	99	99	15	55	99
	STAY	DOC	CW	MB	REA	API	TI
GEPD	17.3	12.2	11.8	.50	.15	138	66
% Rank	25	55	99	30	99	45	95

*Each year this bull sale has been an excellent source of fancy open heifers for your spring breeding projects

210 TFS HONEY 2929K



BD: 11/5/22 • ASA# 4157510 • 3/8 SM 5/8 AN
Homo Black • Homo Polled

BALDRIDGE BRONC
TFS BRONC 0168H
TFS PEARL 4409 8116

TFS DUE NORTH 2659Z
TFS HONEY 0796H
TFS HONEY 5611C

	CE	BW	WW	YW	MCE	Milk	MWW
GEPD	18.8	-5.2	61.1	102.2	11.6	26.5	57
% Rank	4	2	95	80	3	30	75
	STAY	DOC	CW	MB	REA	API	TI
GEPD	20.6	12.6	27.7	.59	.26	165	82
% Rank	3	50	70	20	99	10	50

*Absolutely do not miss an opportunity to acquire a female out of this cow family
*Her Due North dam is incredible and with her 2nd dam as the Grandam to Arnold she represents female genetics here at its best

212 TFS ERICA 4105 3035L



BD: 2/22/23 • ASA# 4213802 • 1/4 SM 3/4 AN
Homo Black • Homo Polled

BALDRIDGE BRONC
TFS BRONC 0168H
TFS PEARL 4409 8116

MR NLC UPGRADE U8676
TFS ERICA 4105 6764D
TRINITY ERICA 4105 9225

	CE	BW	WW	YW	MCE	Milk	MWW
GEPD	21	-6.2	71.7	115.6	13.3	24.2	59.7
% Rank	1	1	65	55	1	50	65
	STAY	DOC	CW	MB	REA	API	TI
GEPD	16.1	12.1	34.6	.50	.31	160	87
% Rank	35	55	45	30	99	15	30

*A super maternal, low birth pedigree and tabulation



TFS Karumba 5697C - Grand dam to Lots 213-216

215 TFS GOLDENGLOW 1424 2960K



BD: 10/22/22 • ASA# 4157539 • 3/8 SM 5/8 AN
Hetero Black • Homo Polled

CTS REMEDY 1T01
TFS REMEDY 8438F
TFS KARUMBA 5697C

S POWERPOINT WS 5503
TFS GOLDENGLOW 1424 9527G
TFS GOLDENGLOW 1424Y

	CE	BW	WW	YW	MCE	Milk	MWW
GEPD	13.9	-3.8	57.5	98.3	9.7	24.1	53.8
% Rank	35	5	99	90	15	50	85
	STAY	DOC	CW	MB	REA	API	TI
GEPD	15.5	12	37.9	.56	.70	144	78
% Rank	45	55	35	25	50	35	65

*Claims the 1424Y donor cow as her 2nd dam

216 TFS MESQUITE 2967K

BD: 10/20/22 • ASA# 4157546 • 1/2 SM 1/2 AN
Homo Black • Homo Polled

CTS REMEDY 1T01
TFS REMEDY 8438F
TFS KARUMBA 5697C

TFS BLACK POWDER 6609D
TFS MESQUITE 9754G
TFS MESQUITE 2600Z

	CE	BW	WW	YW	MCE	Milk	MWW
GEPD	13	-1.3	59.6	106.9	8.7	19.7	51.1
% Rank	45	30	95	75	25	85	95
	STAY	DOC	CW	MB	REA	API	TI
GEPD	13.4	12	19.5	.20	.63	121	69
% Rank	65	55	90	80	60	75	90

*Her Granddam was one of the best of Brilliance daughters at the ranch

217 TFS MESQUITE E15 2945K

BD: 10/10/22 • ASA# 4157525 • 3/8 SM 5/8 AN
Homo Black • Homo Polled

BASIN PAYWEIGHT 1682
TFS PAYWEIGHT 9318G
TFS CAPRI 5658C

MUSGRAVE AVIATOR
TFS MESQUITE E15 8472F
TFS MESQUITE E15 9575W

	CE	BW	WW	YW	MCE	Milk	MWW
GEPD	9.2	0.2	72.8	119.8	5.9	24.6	61.5
% Rank	90	55	65	45	70	45	55
	STAY	DOC	CW	MB	REA	API	TI
GEPD	17.9	11.6	38.8	.66	.43	147	84
% Rank	20	65	35	15	90	30	40

*Comes from the E15 performance cow family

218 TFS BLKBIRD4E3 3038L

BD: 2/20/23 • ASA# 4213841 • 1/4 SM 3/4 AN
Black • Homo Polled

BASIN PAYWEIGHT 1682
TFS PAYWEIGHT 9318G
TFS CAPRI 5658C

CTS REMEDY 1T01
TFS BLKBIRD4E3 8142
TRINITY BLACKBIRD 4E3 5270

	CE	BW	WW	YW	MCE	Milk	MWW
GEPD	13.5	-0.3	70.6	122.7	8.1	28.7	64.4
% Rank	40	45	70	40	30	15	40
	STAY	DOC	CW	MB	REA	API	TI
GEPD	15	12.5	55.8	.53	.59	140	81
% Rank	50	50	5	25	70	40	55

*From the famed 4E3 cow family
*4 Legs, 4 Teats, 2 Ears, and a tail. Hi Ryan!

219 TFS FANCY FREE 2906K

BD: 11/9/22 • ASA# 4157487 • 1/4 SM 3/4 AN
Homo Black • Homo Polled

TFS OKLAHOMA 4728B
TFS OKLAHOMA 6439D
TRINITY PRAIRIE DAWN 2325

ELLINGSON HOMESTEAD 6030
TFS FANCY FREE 0191H
TRINITY FANCE FREE 0252

	CE	BW	WW	YW	MCE	Milk	MWW
GEPD	9.7	1	59	99.6	6.2	27.2	57.4
% Rank	85	70	95	85	65	25	75
	STAY	DOC	CW	MB	REA	API	TI
GEPD	17.5	12.7	35.1	.88	-.06	151	79
% Rank	20	45	45	4	99	25	60

*Oklahoma based genetics have made phenomenal females

220 TFS BLKFLECK B227 3016L

BD: 3/1/23 • ASA# 4213718 • 1/2 SM 1/2 AN
Hetero Black • Homo Polled

TFS OKLAHOMA 4728B
TFS OKLAHOMA 6439D
TRINITY PRAIRIE DAWN 2325

HOOKS SHEAR FORCE 38K
TFS BLKFLECK B227 4632B
TFS 3/8 SM 5/8 AN 0407X

	CE	BW	WW	YW	MCE	Milk	MWW
GEPD	11.7	0.1	59.8	87.5	7	29.7	59.4
% Rank	65	50	95	99	50	15	65
	STAY	DOC	CW	MB	REA	API	TI
GEPD	19.4	13	24.9	.47	.20	139	73
% Rank	10	45	75	35	99	45	80

*Oklahoma influence with a direct Shear Force Dam

221 TFS MANDI 3043L

BD: 2/25/23 • ASA# 4213873 • 1/2 SM 1/2 AN
Homo Black • Homo Polled

TFS OKLAHOMA 4728B
TFS OKLAHOMA 6439D
TRINITY PRAIRIE DAWN 2325

TFS DUE NORTH 2659Z
TFS MANDI 8654F
TFS MANDI 4445B

	CE	BW	WW	YW	MCE	Milk	MWW
GEPD	15.4	-2.3	57.6	95.5	7.8	24.8	53.1
% Rank	20	15	99	90	35	45	90
	STAY	DOC	CW	MB	REA	API	TI
GEPD	20	13.7	8.6	.68	-.20	161	79
% Rank	5	35	99	15	99	15	60

*Oklahoma x Due North – genetics designed and proven to last

222 TFS STARDUST 3700L

BD: 1/8/23 • ASA# 4213830 • PB SM
Homo Black • Homo Polled

WS PROCLAMATION E202
KBHR BOLD RULER H152
BAR CK MS X38 106Z

HOOK'S BOZEMAN 8B
TFS STARDUST 7703E
TFS STARDUST 3640A

	CE	BW	WW	YW	MCE	Milk	MWW
GEPD	15.6	-0.5	75.6	132.3	9.9	22.8	60.6
% Rank	10	20	60	20	5	55	60
	STAY	DOC	CW	MB	REA	API	TI
GEPD	19.8	15.1	41.1	.72	.88	183	96
% Rank	10	15	15	2	50	2	10

*Acquire one of the first Bold Ruler daughters available. The cattle have been good and we have bred approximately 80 to 100 females to him each of the last couple of breeding seasons

223 TFS STARDUST 3701L

BD: 1/8/23 • ASA# 4213831 • PB SM
Homo Black • Homo Polled

WS PROCLAMATION E202
KBHR BOLD RULER H152
BAR CK MS X38 106Z

HOOK'S BOZEMAN 8B
TFS STARDUST 7703E
TFS STARDUST 3640A

	CE	BW	WW	YW	MCE	Milk	MWW
GEPD	15.3	-1.7	67.8	112.3	9.5	22.8	56.6
% Rank	10	10	90	60	10	55	75
	STAY	DOC	CW	MB	REA	API	TI
GEPD	19.3	13.6	25.4	.74	.73	180	93
% Rank	15	30	60	2	80	2	15

*Full sister to Lot 222, be sure to check out their epd profile and top API rankings

224 TFS CAPRI 3693L



BD: 2/15/23 • ASA# 4213824 • 5/8 SM 3/8 AN
Homo Black • Homo Polled

S A V RAINFALL 6846
TFS MONSOON 1756J
TFS EXOTIC 3001A

TFS DESIGNOR 1407 4513P
TFS CAPRI 7611E
TFS CAPRI 5658C

	CE	BW	WW	YW	MCE	Milk	MWW
GEPD	18.5	-2.7	61.1	103.9	11	26.3	56.8
% Rank	5	15	95	80	5	30	75
	STAY	DOC	CW	MB	REA	API	TI
GEPD	18.5	10.7	20.9	.64	.77	165	84
% Rank	15	75	85	15	35	10	40

*A Monsoon daughter from a really nice 4513 female
*Maternal genetics at it's best are represented here

225 TFS ERICA 4105 3117L



BD: 2/1/23 • ASA# 4213727 • PB AN
Homo Black • Homo Polled

MR NLC UPGRADE U8676
MCM TOP GRADE 018X
MCM 513R

S A V THUNDERBIRD 9061
TRINITY ERICA 4105 5265
TRINITY ERICA 4105 3249

	CE	BW	WW	YW	MCE	Milk	MWW
GEPD	11	-0.3	78.5	126.9	8.2	27.7	63
% Rank	75	45	40	30	30	20	45
	STAY	DOC	CW	MB	REA	API	TI
GEPD	17.8	11.7	39.6	.46	.69	142	84
% Rank	20	60	30	35	50	40	40

*Top Grade sired females make absolutely wonderful cows – they have been at the top of our cow herd for years and raise some of the most valuable bulls here every year

226 TFS ERICA 4105 3209L



BD: 2/7/23 • ASA# 4213725 • 3/8 SM 5/8 AN
Homo Black • Homo Polled

MR NLC UPGRADE U8676
MCM TOP GRADE 018X
MCM 513R

HOOVER DAM
TRINITY ERICA 4105 5232
TRINITY ERICA 4105 2211

	CE	BW	WW	YW	MCE	Milk	MWW
GEPD	16.2	-1.9	60.9	100.6	9.7	32	63
% Rank	15	20	95	85	15	5	45
	STAY	DOC	CW	MB	REA	API	TI
GEPD	21.6	11.4	18.6	.72	.36	166	83
% Rank	2	65	90	10	95	10	45

*A super maternal pedigree with the 4105 foundation cow family as her base
*Top 2% STAY and 10% API – just like we see in so many of the Top Grade cattle

227 TFS MOONLIGHT 3255L



BD: 1/20/23 • ASA# 4213865 • 3/8 SM 5/8 AN
Homo Black

CONNELLY CONFIDENCE PLUS
WOODHILL BLUEPRINT
WOODHILL EVERGREEN Z291-B233

HOOK'S BOZEMAN 8B
TFS MOONLIGHT 8602F
TFS BLACK MOON 0210

	CE	BW	WW	YW	MCE	Milk	MWW
GEPD	16.2	-1	79.9	122.4	8.1	25.4	64.8
% Rank	15	35	35	40	30	40	40
	STAY	DOC	CW	MB	REA	API	TI
GEPD	15.5	9.8	41.4	.50	.87	147	87
% Rank	45	85	25	30	20	30	30

*She claims 0210 as her 2nd dam – the phenomenal dam to so many greats including TFS Black Powder, TFS Raptor, TFS Dozer, TFS Obsidian and so many other high selling bulls *We rarely offer a female out of this line, be sure to take advantage

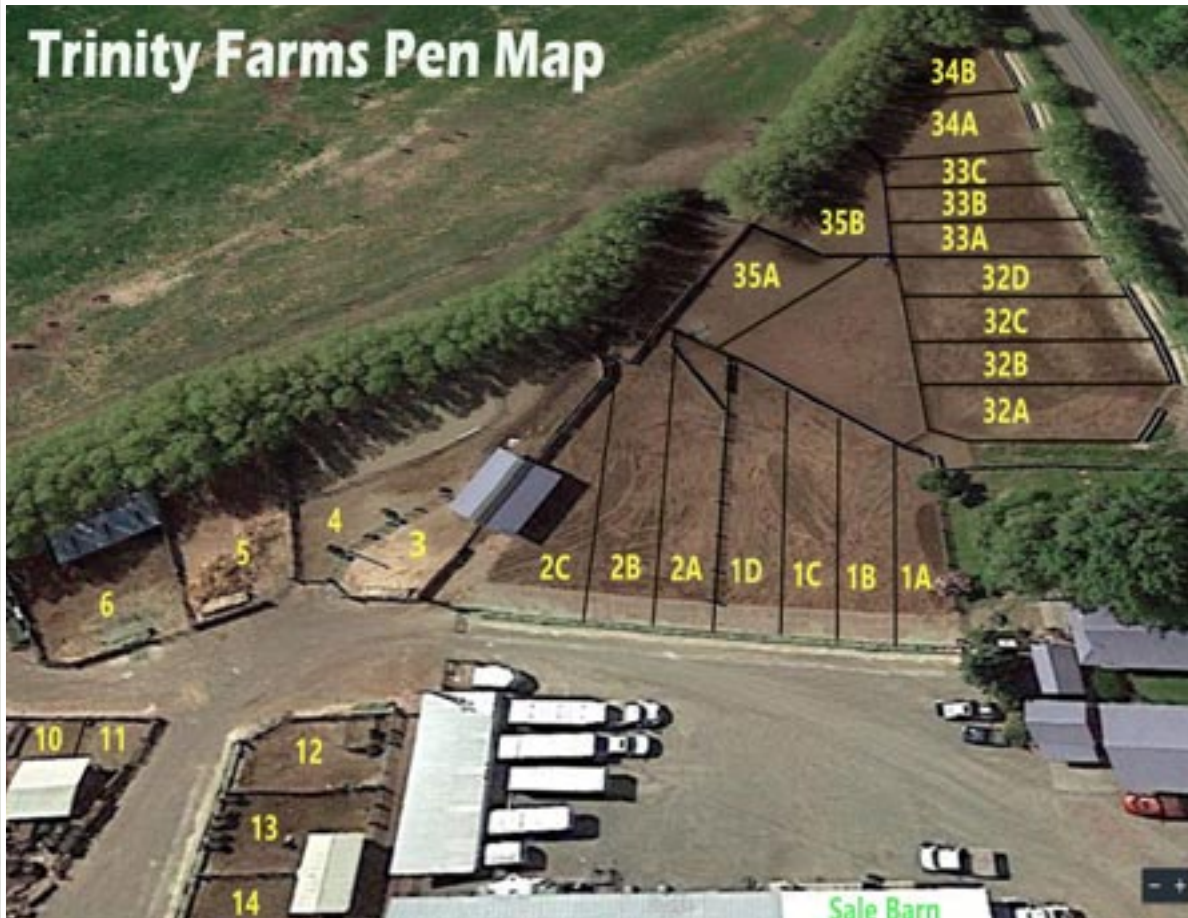

Rancher Rebate Program

Our Rancher Rebate was created as a way to say thank you for your business. When we first put this plan together, we wanted to have a program that was inclusive for all our bull buyers. Just like so many of the practices and programs at Trinity Farms, we wanted something unique to offer our valuable business partners. Thank you for your business - it means a lot to us! We look forward to seeing you here in March!

Standard Bull Chit

For every bull that you buy for \$5,500 or more, receive a rebate for \$150 per bull

4x4 Bull Chit

Requires the purchase of 4 or more bulls - for every bull you buy for \$5,500 or more, receive a rebate for \$300 per bull. For those bulls selling for less than \$5,500, receive a rebate for \$150 per bull

Rebate will be issued following final sale settlement in the form of a credit eligible to be used on future purchases in our Annual Bull Sale, Fall Female Sale or private treaty purchases.

Over \$273,000 in customer rebates to date!



TRINITY FARMS
2451 Number 81 Rd.
Ellensburg, WA 98926
509-968-4800



MORE IS MORE
MAKE MORE PROGRESS

IN 1 YEAR

THAN THE LAST 20
WITH CROSSBREEDING

SOLUTIONS FROM

TRINITY FARMS

THE NORTHWEST'S #1 SOURCE FOR SIMANGUS™ GENETICS!